WEATHER PREDICTION.
For Newark and vicinity: Cloudy and rain tonight and Wednesday.

THE NEWARK ADVOCATE.

READ THE "WANTS"
It will pay you to read the Want Ads on Page Three today.

VOLUME 57—NUMBER 25. NEWARK, OHIO, TUESDAY EVENING, OCTOBER 23, 1906. TEN CENTS A WEEK.

COURT GRANTS CHANGE OF VENUE SENDING MRS. LINGAFELTER'S TRIAL TO COSHOCTON ON NOVEMBER 7

Judge Campbell Makes Announcement That He Will Preside At Hearing.

Defendant Pleads Not Guilty When Arraigned.

A LARGE NUMBER PRESENT.

Affidavits For and Against Change of Venue Presented to Judge Campbell Tuesday Morning.

Judge Robert M. Campbell of Ashland, who came here Tuesday morning to hear the trial of Mrs. J. F. Lingafelter, who is charged with the forgery of the name of Thomas D. Lloyd to receipt 4099 of the Homestead Building Association for $200, granted the defendant a change of venue, stating that the case would be heard by him in Coshocton, beginning November 7.

The change of venue was granted on the grounds that public opinion here is against the defendant and that it would be impossible to secure an unprejudiced jury to try the case after the kind of publicity it has received.

The grand jury of the September, 1904, term returned several indictments against Mrs. Lingafelter. The first ones to be brought to trial were dismissed by both the common pleas and supreme courts, and the other indictments were nollied. The defense claimed the indictments were faulty, but the prosecution stated that the cases were dismissed because of the fact that the court held that Mary J. Lingafelter, being no officer nor director in the institution in whose books she was charged with making false entries, could not be brought to trial on such charge. The four indictments of which the one now brought up is the first, were then returned in the January term of court.

As court convened Tuesday morning spectators began to fill the court room. Mrs. Lingafelter took her position in the clerk's office. Her attorneys, Smythe & Smythe, Jones & Jones, F. V. Owens of Mt. Vernon, and T. J. Abernethy of Columbus, took their places. Prosecutor J. R. Fitzgibbon took his seat beside Attorney Edward Kibler at the prosecutor's desk.

Immediately after Bailiff Legge opened court, Mr. B. G. Smythe arose to present a motion for a change of venue. Prosecutor Fitzgibbon asked that that the defendant be arraigned, which was done, Mrs. Lingafelter having been escorted into the court room a few minutes before, pleaded not guilty.

As soon as the defendant had been arraigned, the attorneys for the defense got together and prepared to present the motion for change of venue. Attoney B. G. Smythe read affidavits from William Webber, O. H. Wood, J. W. Horner, Philip B. Smythe, L. C. Russell, Geo. C. Williams, Charles S. Brown, Charles C. Beckman, Mary J. Lingafelter, this one including letters purporting to have been sent out near election time by the prosecutor, and another by Mrs. Lingafelter, including clippings from the county papers which referred to the various Lingafelter cases in a manner, she claimed, that would tend to bias and prejudice the public mind.

When the court asked the state for counter affidavits, Judge John David Jones, for the defense, objected to the introduction of such affidavits, but this objection was overruled, and Prosecutor Fitzgibbon proceeded to read affidavits from the following who stated that they believed the defendant could have a fair and impartial trial in Licking county: W. H. Mazey, Geo. B. Sprague, Fred S. Wright, F. A. Crane, C. F. Imhoff, E. C. Wright, John A. Chilcote, Henry Sachs, L. Hirschberg, George Ball, Willis A. Robbins, Emmet M. Baugher, William F. Seymour, James P. Davis, W. W. Neal, Philip Kober, A. R. Lindorf, J. C. Jones, George D. Heisey, John F. Hartshorn, Charles Bobo, S. E. Rhoads, J. H. Moore, John Molenpah, Dr. S. C. Priest, William L. Prout, Dan L. Jones, Henry S. Fleek, Ernest T. Johnson, Charles Ankele, Lee S. Lake, William C. Miller, Warren S. Weiant, William A. Alber, A. L. Rawlings, T. A. Meridith, A. G. Wyeth, S. K. Hayes, H. J. Johns, C. W. Douce, Theodore Pitser, P. F. Koontz, Carl Norpell, E. Pitser, P. F. Koontz, Carl Norpell, E. Carey Norris, Charles F. Schaus, Fred C. Evans, J. R. Davies, Charles Schaller, D. C. Winegarner, J. F. Flanagan, C. F. Bricker, T. J. Miller, Jonathan Rees, Eugene Crist, D. H. Barrick, and one from Edward Kibler stating that but one in all called upon by him expressed any doubt about the possibility of a fair trial being had in this county.

The court allowed fifteen minutes to each side for argument.

Judge Campbell, in granting the change of venue, referred to the ruling of Judge Seward, who refused to grant a change in both the James and Robert Lingafelter cases on the same grounds used by the defense in this case, according to the statement of the prosecutor.

Judge Campbell stated that were the circumstances and conditions of this particular case exactly the same as those when Judge Seward refused to grant a change, he should probably have done as did Judge Seward, but that the circumstances surrounding the Mary J. Lingafelter case are much different from those of the other cases, and that owing to the public sentiment, the change of venue would be granted.

LINGAFELTER IS SENTENCED TO 4 YRS IN PRISON

Standing before the court with tears in his eyes, and calling upon God to witness his statement, James F. Lingafelter at 3 o'clock Tuesday afternoon declared that he was not guilty of forgery.

This statement was after Judge Campbell had overruled the motion for a new trial and after he asked the defendant what, if anything, he had to say.

Judge Campbell, after speaking for five minutes, sentenced James F. Lingafelter to a term of four years' imprisonment in the Ohio penitentiary at hard labor, none of the time, however, to be in solitary confinement.

The defense will carry the case to the circuit court.

After granting Mrs. J. F. Lingafelter a change of venue Tuesday noon and ordering the forgery case set for trial before himself at Coshocton, on Nov. 7, Judge Campbell announced that he would hear arguments in the motion for a new trial for the former banker Tuesday afternoon. The ex-cashier had been convicted of forgery, but had not been sentenced, pending the argument of the motion for another trial.

Attorney B. G. Smythe began the argument for a new trial for James F. Lingafelter in common pleas court before Judge Campbell Tuesday afternoon at 1 o'clock.

Mr. Smythe called attention to the fact that the verdict was "guilty," as he stated, because of the public opinion against the defendant, stating that the jury, knowing the intensity of public feeling, did not dare to acquit the defendant nor disagree, therefore the result was formed by the prejudices of the public.

Mr. Smythe referred to the testimony of the various witnesses on both sides. He stated that Mr. Lingafelter was a busy man, he had plenty of money of his own, and did not need the money of the association, and if he had needeed it he would not need to forge orders and receipts to get the money which was at all times in his custody.

Edward Kibler spoke in behalf of the state on the question of granting a new trial. He stated that Mr. Smythe said the jury stood six to six, but Mr. Kibler said that instead of six to six, he understood that the twelve were unanimous for conviction, but that it took them the 18 hours to get over the appeal of B. G. Smythe for them "not to send this poor old man to the penitentiary."

In referring to the statement of Mr. Smythe that Lingafelter had no motive in making these forgeries, as he had no use for the money, Mr. Kibler said that it would be just as reasonable to let a thief go free because his motive could not be learned, even if it is known that a theft was committed by the man charged.

Mr. Kibler spoke of the "Crawmer" receipt, where the body was admitted to be in Lingafelter's handwriting and spelled wrong, and then referred to the forged signature, in which was the same mistake.

Attorney F. V. Owen called the attention of the court to certain of the special charges presented to the court and which were refused.

POPE PIUS BLESSES AMERICANS.

POPE PIUS X.

ROME, Oct. 23.—"I bless America and Americans." Thus, in an interview with Bishop Burke of St. Joseph, Mo., received in private audience by Pope Pius today, the pontiff expressed his warm approval of Americans and all things American. He declared the present indication are that the world will soon receive its ideals of civilization from the United States. Bishop Burke in recounting the interview said he found the Pontiff very enthusiastic about America. He spoke feelingly of the frequent proofs of attachment which Americans have given him and exclaimed: "What a wonderful country America is. Europe discovered it but now America can teach Europe the meaning of true liberty, progress and respect toward religion. It appears as if we could soon receive all our ideals of civilization from America."

EASTERN RULER WHO TORTURED HIS WIVES AND ATTENDANTS.

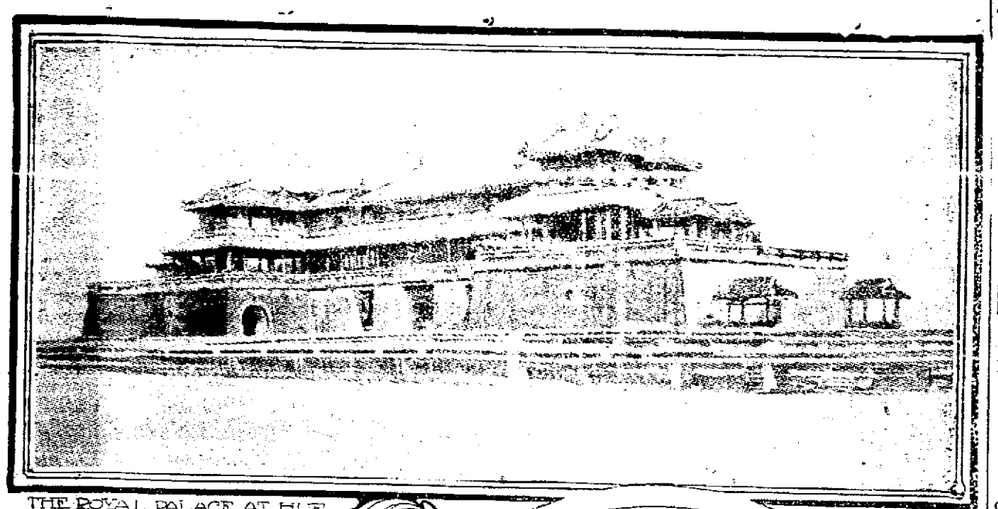

THE ROYAL PALACE AT HUE.

FROM LE MONDE ILLUSTRE

TANH-TAI KING OF ANNAM

There was great rejoicing in the palace at Hue, the capital of Annam, Indo-China, when Dr. Dumas, of the French colonial staff, declared King Thanh-Thai insane. For many weeks the inmates had lived in a state of terror and suffering caused by the extraordinary outbreaks of savage cruelty in which the young monarch seemed bent upon slaughtering the entire establishment. The climax was reached last week, when Thanh-Thai, having had several of his wives bound and boiled in oil and others devoured by wild beasts in his presence, and caused one of the hapless women to be killed and cooked and served to his courtiers, who were compelled to eat on pain of death.

PETER McCOOL SAYS SIGNATURE IS A FORGERY

BELIEVES HE IS MADE VICTIM OF A VERY EXTRAORDINARY CONSPIRACY.

PASTOR REMEMBERS WEDDING

Wealthy Butler Oil Man Sued by Mrs. Frank Walker for Desertion and Non-Support.

Pittsburg, Pa., Oct. 23.—Peter F. McCool, the wealthy Butler oil man, whom a woman known in Pittsburg as Mrs. Frank Walker, is suing for desertion and non-support, alleging she is married to him, believes he is being made the victim of a most extraordinary conspiracy.

He has a wife and family in Butler, and denies that he married Mrs. Walker. His defense will be an alibi. He proposes showing that he was in Butler on the day when Mrs. Walker claims the ceremony was performed in New York.

Mrs. Walker asserts that she was married to McCool in New York on June 19, 1904. She says the ceremony was performed at the home of her sister, Mrs. B. Scott, of No. 261 West Forty-second street.

Mr. McCool says he has plenty of witnesses to prove that he was in Butler on the day on which he is alleged to have been married in New York.

McCool and Attorney John Greer of Butler, went to New York last week to make an investigation. To their surprise they learned that beyond a doubt a man giving his name as Peter F. McCool and Mrs. Frank Walker had been married in New York on the day mentioned. Three marriage certificates were issued. One was given to the couple, and is at the present time presumably in the possession of Mrs. Walker. Another copy was retained by the clergyman, and the third was filed with the probate clerk.

Upon seeing the certificates, McCool promptly declared that his signature was a forgery. His friends said it was a good imitation, but declared that he would be willing to make affidavit that it was a forgery. Neither the officiating clergyman nor the two witnesses could identify Mr. McCool, it is said. They were called in one at a time to do so. Moreover, they asserted that in appearance he was so strikingly similar to a man that lived next door to them that they would have instantly remembered him on account of the resemblance.

New York, Oct. 23. Records kept by Rev. John Floyd Steen, rector of the Episcopal Ascension Memorial church, No. 215 West Forty-third street, show that on Sunday, June 19, 1904, at a quarter past 12, in the morning, he married a Peter F. McCool of Pittsburg, to a Miss O'Neil, daughter of John J. O'Neil, of Rochester, at his former residence, No. 261 West Forty-second street.

When seen at his present address, No. 217 West Forty-fourth street, Rev. Mr. Steen said that he remembered distinctly performing the marriage, although he had tied [illegible] knots in the last 30 years.

PRESIDENT

Will Visit Porto Rico Next Month After Leaving Canal Zone.

Washington, Oct. 23.—President Roosevelt has decided to visit Porto Rico next month when he makes his trip to the canal zone. According to present plans, he will go to San Juan immediately after he completes three days' inspection of the great work on the isthmus. He will be on Porto Rican soil, if present plans are carried out, just 24 hours. It is understood the president goes to Porto Rico upon the urgent solicitation of Governor Winthrop, whose administration is not running smoothly of late, and who believes the presence of the chief executive will inspire in the hearts of the natives increased confidence and loyalty.

DR. W. W. BOYD

For 30 Years St. Louis Pastor Quits Ministry and Tells Why.

St. Louis, Oct. 23.—Rev. Dr. W. W. Boyd, for thirty years pastor of the Second Baptist church, one of the wealthiest congregations in the city, today announced that he had quit the ministry, declaring that all clergymen must be subservient to the "money power," or leave their churches.

"The modern fashionable city church," said Dr. Boyd, "is run by from one to six men who are large contributors, and who therefore insist on certain policies of administration. These men could put no pad lock upon my lips. What I believe I preach. The tendency of the modern fashionable church is wholly to subserve the interests of the rich."

KING EDWARD'S AUTO INJURES MAN TODAY

London, Oct. 23.—While King Edward's automobile was traveling at a high rate of speed today near Hyde Park, it struck a man, inflicting severe injuries. The King received a severe shaking up, but was not hurt. The King showed great concern over the man's injuries, and expressed regret that the car should have struck one of his subjects. The King personally superintended the work of sending the man to a hospital.

Saw 79 Men Drown.

Mobile, Ala., Oct. 23.—The Colorado arrived here with Joseph Melton, Charles Olsen, Charles Anderson and Otto Brink, who were picked up at sea Saturday 90 miles off Key West. Melson says he saw 79 men drowned from a houseboat which was wrecked off Long Key, Fla.

Caught in Disguise.

El Paso, Tex., Oct. 23.—Juan Saravia, one of the men arrested by the Mexican police in Ciudad Juarez, opposite El Paso, was a member of the St. Louis junta. He was in disguise. All prisoners have been removed to Chihuahua, 225 miles from the border.

FROM PRISON CELL TO FRENCH CABINET

General Who Supported Dreyfus Elevated by Premier—Action is Bitterly Opposed.

Paris, Oct. 23.—From a prison cell to a position in the French cabinet is to be the accomplishment of General Picquart. The general who suffered imprisonment for his support of Major Dreyfus has accepted Premier Clemenceau's offer of the war portfolio. The elevation of Picquart has caused a bitter opposition in many quarters.

WARRANT ISSUED

For Arrest of Wealthy Farmer Who is Charged With Burning Barn and Six Horses.

Kokomo, Ind., Oct. 23.—A warrant was issued for the arrest of B. F. Wilkinson, a wealthy farmer, charged with burning a barn and six horses of his neighbor, William Devore. Wilkinson was indicted on the testimony of his own children. The young people were [illegible] at a church revival.

NIPPING COLD WINTER REIGNS IN COLORADO

ROCKY MOUNTAIN REGION NOW HAVING FORETASTE OF GENUINE WINTER.

BELOW ZERO AT THE SUMMIT

Live Stock Suffering and Much Damage Done to Late Fruit—Snow Delays Trains.

(Bulletin.)

Denver, Oct. 23.—The snow fall commencing Saturday morning last, today aggregates a depth of twenty-five inches. Traffic is still delayed at all points. Many trains have been annulled. The farmers will suffer severely from crop losses all over the state. Cattle raisers are also feeling the results of the storm and cold weather. The entire state is snow covered, in some places the snow being five feet deep. The thermometer today dropped to near zero in many places. It is the most severe fall of snow the Rocky Mountain region has ever known.

Denver, Oct. 23.—The Rocky mountain region is having a real foretaste of winter. Some places on the eastern slope report snowfall measuring 3 to 4 feet. While the temperature on the plains fluctuated from 20 to 30 above zero, it has been much colder at higher altitudes. At Corona, the highest point on the new Denver-Salt Lake railroad, 2 degrees below zero was reported. At Emery Gap, on the Colorado Southern railroad, snow drifted 9 feet deep and traffic was practically tied up. Two rotary snowplows were sent out to open the road. A Santa Fe train west bound was derailed between Wagon Mound and Springer, 20 miles from Trinidad, and the road was blocked several hours. The heavy snow caused the mail coach and two baggage cars to jump the track and they rolled down an embankment. The mail clerk was hurt, but his injuries are not severe.

The storm is almost unprecedented for severity at this season of the year and takes rank, according to the weather bureau, with the snowfall April 22 and 23, 1885. About 20 inches of snow fell in Denver, much of which melted.

Reports show that the snow, wind and cold have extended over nearly the entire country between the Rocky mountains and the Missouri river, causing heavy losses of live stock and late fruit. Telegraph wires have been prostrated and railroad schedules are generally disarranged.

Blizzard in Kansas.

Kansas City, Oct. 23.—A blizzard in western Kansas is the most severe for this time of the season in many years. It snowed steadily 12 hours in that part of the state, and the snow, driven by a heavy wind, piled up in cuts, stopping railway traffic and playing havoc with telephone and telegraph wires. It is believed that heavy loss to stock caught unprotected on the plains will result.

Blowed Hard in Utah.

Ogden, Utah, Oct. 23.—The wind storm of 36 hours' duration killed Hiram Hibbs, a farmer, injured many and caused $100,000 property damage. Barns were overturned, roofs of houses blown off, plate glass windows smashed, trees uprooted and telegraph and telephone poles prostrated.

WM. NASH LIVED ON 6 CENTS A DAY

Pittsburg, Oct. 23.—William Nash, aged 50 years, is dead at the Allegheny City Home at Claremont. Figures tabulated in that department illustrative of the personal economy which Nash practiced show that he lived for the past five years and more at a personal cost averaging less than six cents a day.

His salary as Marshalsea was $25 a month, so that in five years he spent $1,7[illegible].

In that time he had saved $1,655 and had sent [illegible] to his family in England. His uniform and other clothing have cost him [illegible] so that for his personal [illegible] in that period Nash allowed himself an average of less than six cents per diem.

Cantillons Buy the Millers.

Milwaukee, Oct. 23.—The Minneapolis baseball team of the American Association was sold to Mike and Joe Cantillon of this city by A. H. Koch, who recently purchased it from the Mike Kelley group of Minneapolis capitalists. The consideration was not made known. Mike Cantillon will be president and manager the coming season. The Cantillons will retain ownership of the Des Moines club.

NewspaperARCHIVE.com

PEOPLE IN THE PUBLIC EYE

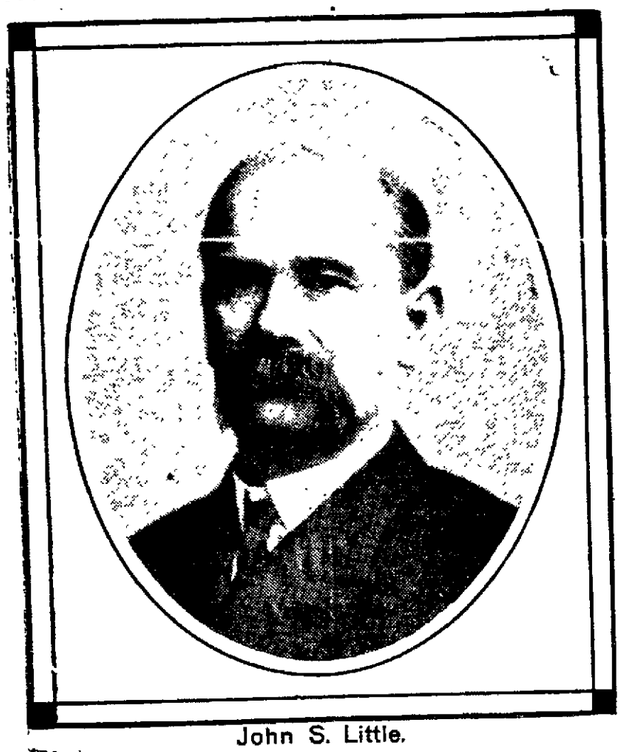

John S. Little.

Governor-elect of Arkansas

Sammis, the Elevator Boy

He Tells of the Tenant Who Would Not Confide In Him.

[Copyright, 1906, by E. C. Parcells.]

AFTER loving her for ten days I had asked the little golden haired stenographer on the tenth floor of our skyscraper to be mine. In reply she called me "Bub" and advised me to try food for infants. While my freshly riven heart was palpitating and my elevator wabbling about, Mr. Rasher, the agent of the building, came along and kindly gave me three days' vacation. It was during this interval that the firm of Jackson & Co. moved into our building.

When I could face the cold and cruel world again and felt that I could turn up my nose at golden hair I called up to see the new tenants. It is the duty of a tenant when moving into a building to send for the elevator boy and announce a line of conduct, but where this is overlooked it is not considered derogatory to the boy to make the first call. I found Jackson & Co. to be a

"IF YOU PLEASE, SIR, I AM SAMMIS."

fat, short and pompous man, who claimed to be in the Texas oil business.

"If you please, sir, I am Sammis, the elevator boy," I said by way of introduction.

"Well?" he replied.

"I am a fatherless boy, working for $7 per to support a mother and pay off a gigantic mortgage on the home. Father put the mortgage on to bet on the favorite at the Suburban, but the favorite didn't win. It was the mortgage that won."

"Well?"

"I have called this afternoon to say that I hope our relations will not only be pleasant, but confidential. You can confide in me to any extent, and now and then I may want your friendly advice."

"Well?"

"The fact is I need a father—an adopted father—some one to sympathize with and encourage me and tell me that life is worth the living. If it so happens that you want a son—an adopted son—"

"Stop right there!" said Jackson & Co. as he pointed a finger at me. "Now, then, you young cub, let us have a fair understanding. I am in the oil business up to my neck. I own an interest in 600 wells, and all of them are gushers. I'm letting the public in on the ground floor. See?"

"Yes, sir."

"I shall have hundreds of people coming up here to see me. As fast as they ask for 'Jackson & Co.' you run them up here without any back talk."

"I see, sir."

"I don't care a continental about your being a fatherless boy—in fact, I'm glad of it. I don't care 2 cents if you lose the home on a mortgage. If I'm here for ten years you'll never get a cent out of me. I don't like your looks. Your smile hurts me. No one invited you up here, but being you are here let me say to you that when the button is pushed for this floor you come up like a streak of greased lightning. If you go to blabbing about me to the other tenants I'll cripple you for life. I've heard of you, young man, and you'd better look out for me."

I went away realizing that Jackson & Co. and I should never, never love each other, but that it wouldn't be my fault. No tenant had ever talked like that to me before, and when I came to think it over I felt humiliated and revengeful. Right here I want to submit a list of things no wise tenant of a skyscraper will ever do.

"Never seek to patronize an elevator boy. He may be young and unsophisticated, but a manly heart beats in his bosom.

"In handing an elevator boy a one dollar bill do it without comment of any sort. Give him the impression that it's a dollar you borrowed of him a week before.

"When you confide in an elevator boy you put him on his honor. If you are in trouble of any sort don't skip the boy and go down to the engineer.

"You may have more money than the elevator boy, but don't assume an arrogant demeanor toward him. There is no telling how soon he may be at the top.

"If you are running a little game under cover it is far better to take the boy in and give him 10 per cent of the gross receipts than to undertake to bamboozle him."

A great many people came to see Jackson & Co. Texas oil stocks were booming. Some of them winked at me as they asked for the number of the room, and others looked solemn and anxious. It didn't take me over four or five days to catch on. A tenant may hang out a sign that he is in the Ohio grindstone business, and he may have a boy turning a grindstone at his door, but he can't fool the elevator boy more than a week.

Jackson & Co. rode up and down with me, but our relations were strained. I did not congratulate him on the scores and scores of people he was Texas oiling, and he did not mention the improvement in my complexion nor ask where I was going to take my summer vacation. On the contrary, he glared at me, and I looked back with curling lip. He thought he had me under his thumb, and I was figuring out a little plan. It may be that he suspected me for one day when I had seemed to scorn him he said to me:

"Boy, I am a bad man to fool with."

"Yes, sir."

"The elevator boy who fools with me is sooner or later discovered lying dead with a broken neck."

"Yes, sir."

"One of my customers who wanted a million shares in the Gushable Gusher the other day said that you dallied on the way up and carried a sneer on your face. Don't do it again. Look out for Jackson & Co. Was the red headed man in No. 116 asking questions about me yesterday?"

"He was asking if I ever saw any oil around your office."

"And what did you tell him?"

"That you kept it locked up so that the flies couldn't get at it."

"Next man who inquires should be told that it is none of his business. Bear in mind every hour in the day and every day in the week that Jackson & Co. are not people to be fooled with."

One day I might have been seen in consultation with a freckled faced man. The freckles were painted on his face to deceive. For the same reason he wore a red wig and had his ears dyed a terra cotta shade.

"You don't say so!" he exclaimed.

"Sure, Mike."

"Hist! Keep mum! Don't tell it even to the walls. Boy, Sherlock Holmes isn't in it with you. When you get a little down on your upper lip we shall have you on the force."

The pull came on the next afternoon. About a hundred people had gone up to buy oil wells of Jackson & Co. when I carried up six men who wanted to see him for his sake alone. They busted their way in to find a policy shop in full blast. Jackson & Co. tried to explain that he was having a little raffle of his Texas wells to keep up the boom, but it didn't go. He did, however, and so did the rest of his crowd. I was going to exult over him as he went down in my elevator, but he touched me on the elbow and quietly said:

"Sammis, I know that I owe this to you, but I ain't blaming you a bit. I thought Jackson & Co. could run their business without any of your help and that the best plan was to bulldoze you. I am going away. Sammis, and may never, never return, and before I go I want you to say that you forgive me."

I turned and held out my hand. It may be the way of some folks to jump on a man when he's down, but that is not the way of

SAMMIS,
The Elevator Boy.

Per M. Quad.

Natural Conclusion.

Short—Old Tightwad must be financially embarrassed.

Long—Why do you think so?

Short—Why, I went to his office yesterday and asked him to lend me a hundred dollars on my note, and he said he was very sorry, but he couldn't possibly do it.—Chicago News.

Not Quite Clear.

The Maid—So you are the woman of Mr. Woodbe's choice, are you?

The Widow—Perhaps it would be more appropriate to say that he is the man of my second choice.

The Maid—Ah, I see! But I wonder who the woman of his choice is?—Detroit Tribune.

Further Particulars.

Miss Praise—Miss Bright tells me that her father won distinction on the bench.

Miss Spite—Yes; he was a shoemaker.—Syracuse Herald.

Scarcity.

"One has very few friends in this life," said the misanthrope.

"Yes," answered Miss Cayenne. "I suppose that is one reason why a friend is so likely to be overworked."—Washington Star.

The Last Revenge.

So you're the last fly!
Well, why
Do you keep coming,
Humming,
Annoying me so?
You know,
Though you may be late,
Your fate
Will be just as bad.
I've had
Enough of your kind!
Now, mind
You buzzers must go
And so
Goodby to you, fly—
You die!

—Le Touche Hancock in New York Press.

Alfaro "Can't Raise the Wind."

Santiago, Chile, Oct. 23.—A dispatch from Quito, capital of Ecuador, says: President Alfaro informed the constituent assembly that it is impossible to contract a loan in Europe on account of the feeling of distrust created by the opposition press." He added that the economic position of the government is desperate.

Robbers Crack Bank Safe.

Minneapolis, Minn., Oct. 23.—Masked bandits held a crowd of excited citizens at bay three hours at Sawyer, N. D., while part of the gang blew a safe in the Sawyer State bank and took from it $4,500. More than 300 shots were fired by both sides. One citizen was shot in the head, but will recover. The robbers made good their escape on horseback.

Sunday Island, in the Pacific, is really the tallest mountain in the world. It rises 2,000 feet out of five miles of water, and is thus nearly 30,000 feet from base to summit.

A New Orleans woman was thin.
Because she did not extract sufficient nourishment from her food.
She took *Scott's Emulsion.*
Result:
She gained a pound a day in weight.

ALL DRUGGISTS 50c AND $1.00

Hay's Hair Health

Keeps You Looking Young

Always restores youthful color to gray or faded hair. Stops hair falling. Positively removes dandruff. A high-class dressing, keeping hair soft, glossy, healthy, abundant. Does not soil skin or linen.

Satisfy yourself by sending now for
SAMPLE BOTTLE FREE
Cut this coupon out, write your name and address and mail with 5 cents for postage. And we will send you free Hair Health, Harfina Medicated Soap, Illustrated Books, 32 pages, "How to have beautiful Hair and Complexion." Address:
Philo Hay Co., Newark, New Jersey.

Large 50 cent bottles at druggists.
REFUSE ALL SUBSTITUTES.

City Drug Store; Eiman Drug Co.; Johnson; Crayton; Hall, R. W. Smith.

Sentence Stands Against Rose.

Washington, Oct. 23.—The supreme court of the United States refused to assume jurisdiction in the contempt case of Mayor Rose of Kansas City, Kan. A fine of $1,000 was imposed against Rose by the supreme court of Kansas for assuming office as mayor after he was deposed on a charge of failure to enforce the liquor laws of the state. The effect of the court's action will be to leave the sentence of the state court in effect.

MR. RAWLINGS' REAPPOINTMENT.

Mt Vernon, Oct. 23.—The reappointment of Mr. A. L. Rawlings of Newark, as district lecturer for the Nineteenth Masonic district for the ensuing year, gives great satisfaction among Mt. Vernon Masons. Mr. Rawlings is an earnest and energetic member of the Masonic order, and his many friends here will extend congratulations. The district embrace Licking, Knox and Coshocton counties.

Is the Moon Inhabited?

Science has proven that the moon has an atmosphere which makes life in some form possible on that satellite, but not for human beings, who have a hard enough time on this earth of ours, especially those who don't know that Electric Bitters cure Headache, Biliousness, Malaria, Chills and Fever, Jaundice, Dyspepsia, Dizziness, Torpid Liver, Kidney Complaints, General Debility and Female weaknesses. Unequalled as a general Tonic and Appetizer for weak persons and especially for the aged. It induces sound sleep. Fully guaranteed by F. D. Hall, Druggist. Price only 50c.

"Motor Lurries" is the name given in Manchester, England, to power trucks. These trucks pay well, provided they always have full loads to carry.

SOME CLEVER TOUCHES IN PLAID.

There is a charming variety presented in the new plaids that cannot fail to win approval for juvenile wear. The smart little tailor-made production of the picture shows some clever touches in connection with the gumpe or blouse that is worn beneath, a mode that is eminently suited to the lack of figure that the half-grown schoolgirl presents.

A pretty blue, green and brown mixture is barred with a slightly roughened black satin hair line, and pipings of black satin, the narrowest possible, add a touch of piquancy to the design that is effective in the extreme.

The waist is modeled upon a low neck blouse design, the fastening effected down the center front with open spaces that show the blouse beneath plainly. The sleeve is a very puffy gigot model in seven-eighths length, and a little diamond shape cut out at the fullest part shows the lingerie sleeve beneath.

The skirt is a gored and pleated model, the front box pleat presenting a tabber effect, and the side pleats turned to the back meet in a similar effect at the center. A plain machine-stitched hem forms the finish.

DR. H. M. WAGNER IN COAL FIELDS

NEWARK PHYSICIAN PAYS VISIT TO MINING REGION OF PENNSYLVANIA.

Land Brings $1200 an Acre, Exclusive of Surface—Doctor Meets Former Newark Residents.

Feeling slightly worn from a perpetual parade of pills, powders, pulse potions, plasters, paregoric and paralysis, and realizing that diversion is rest, Mrs. Wagner and myself concluded to take a little trip of about 200 miles and see if we could learn something in the coal fields of Western Pennsylvania. We arrived at Pittsburg, Oct. 1, at 2 p. m., and boarded a 5:18 p. m. train on P. R. R. southwest branch, and proceeded 44 miles southeast to a place called Tarr's, near the center of the coal fields of this region. The route from Pittsburg was not a great way from and nearly parallel with the line of march of the ill-fated British General Braddock and "Young Buckskins," when proceeding against the French and Indians posted at Fort Du Quesne—now the site of the city of Pittsburg. We landed at Tarr's about 7 p. m., boarded a trolley car and continued our trip about two miles east to near the fine little city of Mt. Pleasant, and landed at the home of Mr. Anderson, old acquaintances and former residents of Newark. We made their home our headquarters, and the next day proceeded to view the landscape o'er, and as this section is well supplied with trolley lines, all places of interest were easily accessible, and as millions of tons of coal are consumed here in the manufacture of coke, we visited the coke ovens nearest at hand in order to learn something of the process. In the territory situated between Greensburgh, the county seat of Westmoreland county, and Connelsville, Fayette county, there are some 18,000 ovens, 15,000 owned by Mr. Frick and 3,000 belonging to Mr. Rainey. Mr. Beatty, superintendent of the Rainey mines and ovens, kindly showed us amongst the ovens and explained the different processes of manufacture. The dump cars containing coal run on a level with the tops of the ovens and 120 bushels of coal are dumped into each oven, or rather each alternate oven, and the coke meant for the use of furnaces is permitted to burn 48 hours; that for foundries 72 hours. The coke intended for foundries is dumped into box cars, that for furnaces into open cars. The work done here is almost wholly by foreigners and they are paid 88 cents for emptying an oven and each man is able to empty from three to five ovens a day. The tops of the cars into which the coke is dumped are on a level with the doors of the ovens and about 15 or 20 feet distant. The coal in this particular part of the fields is especially adapted to the manufacture of coke, as it contains but .01 of 1 per cent of sulphur, hence requires no washing, as at some of the other mines. The large engine rooms situated near the mouth of the shaft were also visited by us, and the sight was worth seeing. Great coils of rope, winding and unwinding, signals emanating from the interior of the mine, revolution of great wheels drawing the loaded cars to the foot of the shaft and elevating them to the surface, and everything running with a nicety and precision that is certainly remarkable.

We also descended into the mine 180 feet, and found it nearly as nice walking as in the streets of a city, as several large engines located in the mine removes all surplus water. Depth of vein of coal, 8 feet; coal lands sell in this part of Pennsylvania for $1200.00 per acre, this being exclusive of surface lands.

Mr. T. O. Hanerson has charge of the company's immense store at this place, is paymaster, etc. The store room consists of three floors, elevator and is stocked from top to bottom with general merchandise, provisions, miners' supplies, etc. He has four energetic men to assist him, one of them being Mr. Will Fleming, also a former resident of Newark, as also a lady bookkeeper. A constant stream of purchasers are coming all day long, mostly women, as they men are kept busy at the ovens. When they make a purchase, whether it be a sack of flour or a crowbar, they will place it on top of their head, and march single file to their home. Mr. Anderson requested me to be present on pay day, and it was a sight worth seeing. Long rows of foreigners extending from the front of the store, all the way to the pay window, each armed with a check that entitles him to an envelope containing his money. Some of them had a very perceptible grin on their faces, and as some of them partake of the "essence" of crime, generally known as whiskey, the near prospect of an indulgence is what fetched the grin. Mr. Anderson informs me that he pays out $120,000 a year to the coke burners and miners. We also visited the company's houses at this and some few other points, the houses being built for the benefit of the coke burners and miners. There are as many as four or five hundred houses and from one to five families living in a single house. The houses are situated close together and are good, substantial houses, but there is a dearth of trees and grass, and the "kids" and geese are so thick you can stir them with a stick.

As Mr. Anderson gets his merchandise from a Pittsburg house, the Mr. Andersons and their families accompanied us on our return trip as far as that place. After Mr A. finished making his purchases, we took in a generous slice of the city, especially at an eating house. Also done the exposition buildings, up one side and down the other, and found the show somewhat better than we had expected. Have nothing to say in regard to the exposition, except that like all other expositions, it is a splendid advertising expedient. Neither have we anything to say concerning Pittsburg, as everybody knows it, except that owing to its narrow streets and tall buildings jammed close together, there are more people living here to the square mile than in either New York or the future greatest city in the world, Chicago. Take it all in all, the trip was far more interesting and instructive than we had anticipated and was well worth the time and money expended.

DR. H. M. WAGNER.

The origin of the custom of shaving the face is lost in antiquity. The Greeks and Romans had public shaving places in connection with their baths.

CASTORIA

The Kind You Have Always Bought, and which has been in use for over 30 years, has borne the signature of Chas. H. Fletcher and has been made under his personal supervision since its infancy. Allow no one to deceive you in this. All Counterfeits, Imitations and "Just-as-good" are but Experiments that trifle with and endanger the health of Infants and Children—Experience against Experiment.

What is CASTORIA

Castoria is a harmless substitute for Castor Oil, Paregoric, Drops and Soothing Syrups. It is Pleasant. It contains neither Opium, Morphine nor other Narcotic substance. Its age is its guarantee. It destroys Worms and allays Feverishness. It cures Diarrhœa and Wind Colic. It relieves Teething Troubles, cures Constipation and Flatulency. It assimilates the Food, regulates the Stomach and Bowels, giving healthy and natural sleep. The Children's Panacea—The Mother's Friend.

GENUINE CASTORIA ALWAYS
Bears the Signature of
Chas. H. Fletcher.

The Kind You Have Always Bought
In Use For Over 30 Years.
THE CENTAUR COMPANY, 77 MURRAY STREET, NEW YORK CITY.

YARNS
YARNS

Germantown,
Spanish Knitting,
Scotch Knitting
(For Sweaters.)
Shetland Floss,
(For Shawls.)
Pompadour,
Angora.

Only One Quality—
The Best.

Healy's Art Store
61 NORTH THIRD ST.

HICKS'
CAPUDINE
CURES
ALL ACHES
And Nervousness
Trial bottle 10c At drug stores

It's a Fact
a Well proven Fact, that
RHEUMATOL
IS THE BEST RHEUMATIC CURE ON THE MARKET.

It is a preparation made from the prescription of an old Michigan physician, a prescription brought to our store more than fifteen years ago, and since the death of that physician, we have taken the liberty of giving the public the benefit of his knowledge of the cure of RHEUMATISM.

MOREOVER, we know so positively, just what the remedy will do, that we offer and will return to you your money in the event that you are not cured, for IT WILL CURE ANY CASE OF RHEUMATISM.

Ernest T. Johnson
Druggist.
No. 10 Warden Hotel Block.

Now is the time—do it now.
Call
BAILEY
&KEELEY
NEW PHONE 133
To repair and clean your FURNACE for the winter is near at hand.

ROYAL Baking Powder

ABSOLUTELY PURE

Healthful cream of tartar, derived solely from grapes, refined to absolute purity, is the active principle of every pound of Royal Baking Powder.

Hence it is that Royal Baking Powder renders the food remarkable both for its fine flavor and healthfulness.

No alum, no phosphate—which are the principal elements of the so-called cheap baking powders—and which are derived from bones, rock and sulphuric acid.

ROYAL BAKING POWDER CO., NEW YORK.

NEWSY NOTES

Culled for Information of Advocate Readers.

New eyesight Correction Parlor at Haynes Bros.' Jewelry Store. Scientific methods. 4-24-dtf

Fragrant floral blooms, vegetable essences composes Satin skin cream. 9

The Merry Milkmaids.

St. Paul's Choral Society held its rehearsal on Monday night in the Auditorium. The 150 members of the chorus attracted considerable attention as they marched from St. Paul's church to the theatre, two by two, cheering for "The Merry Milkmaids."

Attention, Pathfinders.

The Pathfinder Lodge, No. 79, will hold a regular meeting Wednesday evening, Oct. 24, at the I. B. E. U. hall, on Church street, at 7:30 sharp. The regular drawing contest will take place. I. K. Umbarger of Mansfield, will be here. All are requested to come, as a fine lunch will be served.

A Linen Shower.

Monday evening Miss Neva Marple, who is to be an October bride, was agreeably surprised with a linen shower by a number of her friends, at her home, 329 Buckingham street. Miss Marple, who was busy with household duties, was called to the parlor and as she stepped into the room each guest threw a package of linen at her. Refreshments were served.

Modern Woodmen of America.

All Modern Woodmen of America, their wives and friends, are cordially invited to attend the Head Consul A. R. Talbot open meeting at the Auditorium, on Wednesday night, October 24. A suitable program has been arranged for this meeting. Doors will be open at 7:30 and the meeting will begin at 8 o'clock. All neighbors are requested to bring a prospective Woodman with them. No reserved seats. Come one, come all. 20d2t

Pythian Meeting.

At the meeting of Roland Lodge, No. 305, Knights of Pythias, to be held Wednesday evening, there will be work in the Esquire rank, and on Wednesday evening, October 31, the Knight rank will be conferred on a class of candidates. On the first Wednesday night in November there will be work in the Page rank. Hereafter no two ranks will be conferred on any one evening, and on January 1 the time of holding meetings will be changed from Wednesday night to Tuesday night.

"Nick" Commends Dawes.

"Nick" Longworth, the president's son-in-law, who has been in Marietta, publishes a card in the Marietta Register-Leader, strongly indorsing the work in congress of his friend, Beman G. Dawes, the former Newark gas man. Mr. Longworth commends Mr. Dawes for the staunch support he has given the president.

Lady Maccabees.

There will be a called meeting of the Lady Maccabees at the hall tomorrow at 2 o'clock. Business of importance.

Ladies' Aid Society.

The Ladies' Aid Society of the Christian Union church will meet in regular session Wednesday afternoon at 2 o'clock, at the home of Mrs. Markin, on Hancock street. A large attendance is desired, as the election of officers will take place.

Brakeman Wildman.

E. H. Wildman, a B. and O. brakeman, who had his left arm cut off just below the elbow while making a coupling last March, is now wearing one of the latest up-to-date artificial arms. It is made of leather and steel and Mr. Wildman says he will be able to use it to great advantage.

Ankle Badly Sprained.

Mr. David Lewis, the linotype operator, is suffering from a sprained ankle which he received Saturday in a fall at the Orphium theatre. Mr. Lewis had gone to the stage to turn off some lights and was coming down a pair of temporary steps used in the performance this week. The steps slipped and Mr. Lewis fell, twisting his ankle badly. He will be laid up for some time.

Became Very Ill.

Miss Stella Tipton, of West Main street, after suffering from headache all day, took a patent headache powder. In a few moments alarming symptoms began to develop. Dr. Reinhart was called and found the young lady in a serious condition from the effects of the powder. He promptly rendered the necessary aid, and today she is as well as usual, although somewhat weak from the experience.

Woodside Sunday School.

Rev. L. S. Boyce spoke to a fair sized and attentive audience Monday evening at the Woodside Sunday school room. He based his remarks on the parable of the lost sheep, the lost coin and on the lost son, "or the Father's Love" Luke 15. The meetings will continue every evening this week, except Saturday. Come and enjoy these practical, helpful talks. Mrs. Boyce has charge of the music. Mrs. Pratt, S. S. Supt, Calvin Rolland, Secy.

John C. Simering, 60, of Baltimore, Md., prominent politician died in Indianapolis, Ind., after operation.

Daniel Van Valkenburgh, wealthy real estate dealer at Houston, Texas, recently separated from his wife, shot wife and self.

Missionary Convention.

Pittsburg, Pa., Oct. 23.—The Inter-conference missionary convention of the Methodist Episcopal church met here with 1,000 delegates from the Pittsburg, east Ohio, Erie and West Virginia conferences.

One lie reaches its hand to another.—From the German.

Woman's Nightmare

No woman's happiness can be complete without children; it is her nature to love and want them as much so as it is to love the beautiful and pure. The critical ordeal through which the expectant mother must pass, however, is so fraught with dread, pain, suffering and danger, that the very thought of it fills her with apprehension and horror. There is no necessity for the reproduction of life to be either painful or dangerous. The use of **Mother's Friend** so prepares the system for the coming event that it is safely passed without any danger. This great and wonderful remedy is always applied externally, and has carried thousands of women through the trying crisis without suffering.

Mother's Friend

Send for free book containing information of priceless value to all expectant mothers.

The Bradfield Regulator Co., Atlanta, Ga.

A DAY'S DOINGS IN COURT HOUSE

TEMPORARY ALIMONY IS GRANTED MRS. LEWIS PIERSON IN DIVORCE SUIT.

Judge Brister Grants Decree to Mrs. Martha Ebbert—Realty Transfers—Court Notes.

The probate court had a hearing for temporary alimony in the divorce case of Lewis Pierson against Isabel Pierson, and granted the defendant $75 temporary alimony. The regular hearing of the case will be had next Monday.

Ebbert Divorce Suit.

The divorce case of Martha E. Ebbert vs. Thomas E. Ebbert was heard by the probate court. The plaintiff was represented by Attorney F. M. Black, and the defendant, although served with personal summons, made no defense. The parties were married in 1879, and had three children, a son of 19 years and twin sons aged 15 years. The evidence showed that the defendant had been guilty of habitual drunkenness and gross neglect of duty. A decree was granted the plaintiff and the defendant was divested of any dower interest in plaintiff's real estate. The custody of the children was also awarded the plaintiff.

Amended Answer and Cross Petition.

In the case of John A. Chilcote and others vs. Frank C. Bartholomew, the defendant has filed his amended answer and cross petition. Kibler & Montgomery, attorneys for defendant.

Motion Filed.

In the case of Wm. Van Atta vs. the Baltimore & Ohio Railroad company, the plaintiff has filed a motion in the common pleas court wherein he moves to strike out certain words in defendant's answer. Smythe & Smythe, attorneys for plaintiff.

Answer Filed.

In the case of George A. Farmer vs. Sabra E. Farmer and Mary Susan Phillips, the defendants have filed an answer to the petition of plaintiff They say that Eliza Ann Farmer did execute her last will according to law; that the last will and testament so executed by her is the valid last will of Eliza Ann Farmer. They deny that Eliza Ann Farmer was in any manner incapacitated in making her will or the proper distribution of her property, and deny that she was in any manner coerced in making the will, or that it was done under the influence of anybody. The defendants ask that they be dismissed. Hunter & Hunter, attorneys for defendants.

Probate Court Notes.

The case of the State of Ohio vs. John Leath and Harry Leath, charged with stealing a bicycle belonging to Atwell S. Hilliard, and the case of the State of Ohio vs. John Leath, charged with stealing a bicycle belonging to Clarence Henry, will be tried before Probate Judge Brister on Friday afternoon at 1 o'clock.

Frank Bagent, a boy aged about 14 years, who was arrested on the charge of using obscene language and with being incorrigible, will come up for hearing before the juvenile court Wednesday morning at nine o'clock.

Court Notes.

The case of the State of Ohio vs. John Southard, charged with non-support of his minor child, has been continued in Justice Nash's court until Tuesday, Oct. 30, at 1 o'clock.

The case of the State of Ohio vs. Malcolm Arnold, charged with non-support of his minor child, was argued by the attorneys, and Justice Nash will render his decision Thursday morning at 9 o'clock.

Real Estate Transfers.

Miles D. Snyder and Lillie M. Snyder and others to James W. Lahman and Nellie M. Lahman, 47 acres in McKean township, $1680.

George Franklin, Jr., and others to Jerome Pierpoint, real estate in McKean township, $220.

Edward W. Crayton to Carl Norpell, lot 130 in the Tallmadge Place Addition to the City of Newark, $1600.

ILLINOIS EARTHQUAKE.

Anna, Ill., Oct. 23.—An earthquake shock was felt in this city this morning. It passed from east to west and was of several second' duration.

Court Held on Train.

Mapleton, Ia., Oct. 23.—Court was held on a train at Mapleton and Claude Fisher, accused of attacking Miss Minnie Baker, was bound over in $2,000 bonds and taken to jail at Onawa. The authorities feared an attempt might be made to lynch Fisher.

SHE TALKS TOO LITTLE.

Logansport, Ind., Oct. 23.—Charging that his wife talked too little, Charles Erbaugh has sued for divorce. For weeks at a time she is declared to have kept silent.

Nuremberg, Germany, is, and has been for years, a great center of the pencil trade, possessing between 30 and 40 factories, which give employment to from 8,000 to 10,000 hands, while the annual output of pencils numbers 350,000,000, of a value of upwards of $2,500,00.

ABOUT PEOPLE

Short Personal Items Gathered During the Day.

Miss Lottie Campbell of Utica spent Monday in the city.

Dr. W. L. Jackson of Newark is in Sidesville, O., on a business trip.

Mr. and Mrs. James A. Dicks and two sons spent Sunday in Mt. Vernon.

Mrs. M. A. Hull, formerly of this city, now of Columbus, is the guest of friends in the city.

Miss May Amos and Mrs. Clara Stainbrook of Zanesville, spent Sunday with Mrs. J. H. Miller.

Miss Ella Wilson of Hamilton, O., is visiting at the home of Mr. C. N. Jamison, in the North End.

Miss Etta Lamb of Seventh street, who recently went through a surgical operation is slowly improving.

Mrs. George Markley of Hudson avenue, went to Cambridge today to visit her daughter, Mrs Will Atkins

Mrs Dollie Brubaker and daughter Miss Fannie, of Luray Va., are visiting relatives and friends in this city.

Mr. and Mrs. W. T. Wells and son Joseph of Zanesville are guests of Mr. and Mrs. D. W. Matticks of Church street

Mr. Lucius C. Davis of Groveport, Ohio is visiting at the home of his grandmother, Mrs. E. S. Armstrong, of Fairview.

Mrs. William A King of North Second street, is spending a few days with her daughter, Mrs. E. B. Merriam, at her home in Cleveland.

Miss Anna McCarty of Toledo, formerly Miss Anna Barrick, of Newark, is visiting Mrs. B. G. Smythe at her home. 69 North Fourth street.

Mr. Marion Long, after a five weeks' trip through North Carolina, Virginia and Pennsylvania, is spending a few days at his home on Locust street.

Mr. G. W. Hershberger of Winchester, Va., returned home after spending several months with his brother, Mr. J. B. Hershberger, on West Church street.

COURT LICKING, NO. 1318, I. O. F.

All members are requested to be present at the meeting tonight. Business of great importance to be transacted. Supreme Deputy W. G. Phillips will be present. By order of Chief Ranger, J. Snelling.

THANKSGIVING DAY.

Washington, Oct 23. — President Roosevelt this afternoon issued the annual Thanksgiving proclamation, setting Thursday, Nov. 29, as the date.

MAN BURIED ALIVE BY HYPNOTIST AT WILMINGTON, DEL.

Wilmington, Del., Oct. 23 — In the presence of several physicians and newspaper men here, Prof. Lawson Hermann buried alive the body of J. H. Richards, of this city. The professor is a scientific hypnotist, and is performing the feat to prove that many persons who are believed to be dead are only in a state of coma. Richards has every appearance of death. Previous to his interment physicians forced hatpins into his flesh, but the victim showed no indication of pain. He is to be taken from his temporary grave on Friday.

Does Your Stomach Bother You?

Dr. Shoop's Restorative Cures All Distressing Stomach Troubles Through the Inside Nerves.

As you value your health and happiness don't neglect to care for the slightest stomach pain—don't let it go. At the first sign of distress use Dr. Shoop's Restorative and end all these troubles. These aches are signals—they are symptoms of coming disease—is it wise to ignore them? You who never eat a hearty meal without a sense of fullness followed by a period of lassitude or drowsiness—beware. Neglect these conditions and you surely invite distressing indigestion—you'll become a sallow, miserable dyspeptic. Do you experience any of these symptoms—distress after eating, returning of food to mouth, gnawing at pit of stomach, rumbling of gas, belching of wind, loss of appetite, heartburn, headache, dizziness? If you suffer in any of these ways, your duty is clear—there is but one course open to you—strengthen the inside nerves—these special stomach nerves—shake off forever this evidence of disease. Put the digestive nerves in condition to act as nature intended they should. Don't drug, don't force—just give the inside nerves natural force, gentle tonic, nature's help. Dr. Shoop's Restorative (Tablets or Liquid) should be taken to do this—it is the only prescription which builds up or even attempts to restore the inside stomach nerves. Sold by

Do You Feel Like This?

R. W. SMITH.

ADVOCATE CLASSIFIED ADVERTISEMENTS

Best of all the modern business promoters because they bring quick results and are inexpensive. Three lines, three days cost 25 cents. 'Phone your For Sale, For Rent, For Exchange, Lost or Miscellaneous Advertisements for this department. Call No. 59 on either telephone.. Do it now.

WANTED.

Wanted—Dressmaking to do. Prices reasonable. Call 342 Buckingham street Phone 5822 White. 23eod3t

Wanted—Work by the day away from home. Mrs Rosenberger, 155 East Main street. 23d3t*

Wanted—Girl or middle-aged lady to do general house work Apply at 172 West Locust. 20d3t

Wanted—Girl stogie rollers, scrap bunches. For particulars address Waterloo Cigar Co., Waterloo, Indiana. 20d6t

Wanted—Girl to operate organ at Palace Rink Inquire at 55 South First street. 20d3t

Wanted—Old feather beds or pillows of any kind. Highest price paid. Address John Warden, general delivery, Newark. 19d6t*

Wanted — Active man to advertise, exhibit goods and manage branch of large mail order house. Salary $18 per week, expenses paid. Permanent position with advancement. Honesty more essential than experience. National Co., 720 Chestnut St., Philadelphia, Pa. 9-1-smtw23t

Wanted—Dry goods salesladies; must be experienced. Address Dry Goods, this office. 10-11dtf

Wanted—Everybody to know that W. H. Lucas builds the concrete cisterns at 50 cents per barrel, 40 barrels and over. Also builds vaults, cesspools and does repair work. Work guaranteed. Address H. O. Larasan Gen. Manager, 187 Buckingham St., Newark. Bell phone 747-X 12-2dtf

A JOKE FOR SMOKERS.

Try It On Your Bald-Headed Friends and Have a Laugh.

If you smoke a cigar that burns with good solid ashes that will not fall off until the cigar is half smoked up, such a cigar as the Wadsworth Bros.' Chicos, sold by Collins & Sons, you can have a good joke on some baldheaded friend.

When there is an inch or two of ash on the end of the cigar just let it fall on that bald head and see how high it can jump. The ashes are not hot enough to burn, but they are warm enough to be felt.

The Chicos are a real ten cent Havana filled cigar that Collins & Sons sell for a nickel, and is the only 5c. cigar where the ashes are firm and solid like those of expensive grades. You will enjoy a Chico anyway, so try one and see how it goes. O16-18-23

HOME IN COLORADO

For Consumptive Actors and Actresses To Be Founded—Known as Players' Camp.

Chicago, Oct 23.—A home in Colorado for actors and actresses suffering from pulmonary troubles is to be founded and maintained according to a plan announced here. Peter McCort of Denver has been requested to select a site for the home, which is to be known as the "Players' Camp." It will be built with a view to furnishing every convenience and comfort to actors who are compelled to seek the climate of Colorado for rest and recuperation.

TWO SAFES CRACKED AND $300 STOLEN

Pomeroy, O., Oct. 23.—The general store of W. A. Ellis & Co., and the hardware store of J. C. Hayman at Racine, were broken open last night. The safes of both places were cracked and $300 secured. A horse and buggy was stolen from Joshua Harpold but it was at Middleport, ten miles distant.

MRS. GOODWIN INJURED.

Mt. Vernon, Oct. 23.—Mrs. George Goodwin of this city, figured in a runaway accident in Morgantown, W. Va., where she has been visiting, last week. Her jawbone was broken and she was otherwise injured.

BRYAN IN INDIANA

Kokomo, Ind., Oct. 23.—William J. Bryan in his Indiana tour addressed a crowd of 1,000 people here this morning. He also spoke at Noblesville, Tipton and Peru

Tulsa, I. T., Oct. 23.—Vice President Fairbanks travelled through Indian Territory today speaking at a dozen different cities from the rear platform of his special train. Tomorrow he will make a run through Arkansas. Mr. Fairbanks arrived this morning from Oklahoma City.

A recent wedding in Brittany was celebrated according to old customs of that country. The festivities lasted five days and entertaining the 2,000 guests cost nearly $5,000.

FOR RENT.

For Rent—Six room house on Stansberry street, close to glass factory. Inquire 368 Stansberry st. 23d3t*

For Rent—Furnished rooms for light housekeeping; suitable for man and wife. Call at No 115 Elmwood avenue 10-22dtf

For Rent—Six room house. Bath and all modern conveniences. Two minutes walk from square. Apply at 111 East Church street. 22d3t*

For Rent—Two unfurnished rooms; modern house near square Inquire 91 Clinton street. 22d3t

For Rent—Five room house, Grant street; gas, three minutes walk from Wehrle or Jewett. Mrs. Burrell, cor. Fifth and W. Main 20d3t*

For Rent—Four and five room front flats: best and cheapest in the city. Corner Third and Church street See Kemper Scott. 20d3t*

For Rent—Four room house rear 387 Eastern avenue. Bell phone 730-Y. 20d3t*

For Rent—Fine dwelling just completed. Barn and everything strictly modern on Linden avenue. J. A. Wintermute Room 3, Lansing block. 10-16dtf

Room and Board at 183 North Fourth St. Miss Emma Veach. 10-1-d1m

For Rent—Part of new double modern house, six rooms, bath and nice garden, 53 Pearl St. Apply J. M. Thurston. Masonic Club Rooms, or Miss Mayme Thurston, Powers—Miller store. 10-1dtf

FOR RENT.

Five room house on Ash street; gas lights and heat. Price $10.00.

Call at 111 West Locust Street, or New Phone 1156.

MISCELLANEOUS.

Lost—Two weeks ago, dozen silver teaspoons with initial W. In flannel case, near Granville street. Return to Fred Wright, First National Bank. Reward. 23d3t

Lost—A large old fashioned blue cameo pin. Suitable reward if returned to Mrs. Lynn B. Wilson, 170 Granville road. 22

Lost—Saturday, a small brown leather hand satchel, with pocketbook and money inside. Leave at Advocate office or phone Farmer 182. 22d3t

Taken Up—Fire wool ram. Owner can have same by giving description, paying all charges and calling on B. F. Glover, R. F. D. 8, Newark, O. 20d3t*

Buy or sell your real estate through The Talmadge Realty Co.'s "Exchange," 18 1-2 North Second street, Newark. 8-18dtf

HEIR TO BIG FORTUNE

Emporia, Kansas, Oct. 23.—G. W. McGraw, who has been peddling soap and patent medicines in Emporia, has received word that he is one of three heirs to a $12,000,000 estate left by his uncle, Thomas McGraw, a banker who died recently in Detroit Mich. McGraw said he would continue to sell his snake oil. McGraw is 66 years old and a veteran of the Civil war.

DOZEN INJURED

Schenectady, N. Y., Oct. 23.—A crowded car on the Troy division of the Schenectady railway company failed to take a switch here today, jumped the track, and overturned. More than a dozen passengers were injured, several seriously. Fred Jones of Troy had his left arm cut off as also did L. E. McCord of Cohoes

Palace Rink

Cedar Street.

TED D. DAKEN, MANAGER.

HALLOW'EEN Skating Party

New England Games and Pastimes. Programs, and Souvenirs.

Monday, Oct. 29

ADMISSION, 15 CENTS.

Guess the date of the first polo game. Every correct answer gets an admission ticket good for 3 games. Enter your guess by mail before November 1st

FOR SALE.

For Sale—A seven room house on Eastern avenue. A bargain if sold soon. Inquire 76 Cedar street. 23-3t

For Sale—A rabbit dog part fox and hound and part beedle, 2 years old. Inquire of Mrs. Henry Hughes, R. D. No. 9. 23d3t*

For Sale—Horse, buggy and harness. Cheap if sold soon. Inquire at No. 5 Granville street. 23d3t*

For Sale—Household furniture. Enquire at 51 Bates street. 23d3*

For Sale—A good, young, sound horse, City broke. Enquire W. H. Miller, 24 1-2 West Main or 236 Wood avenue. 22d3t*

For Sale—Gas heating stove and gas range; range cost $18, sell for $6; (must sell quick). New phone 567, residence 93 Maholm street. 20d3t*

For Sale—At a bargain, if sold within the next sixty days, a fine residence on Hudson avenue. See John Tucker at office 71 1-2 East Main street. 10-192mo

For Sale—New 5-room house and bath, modern in every particular; cement walks, large lot. $250.000 cash, balance same as rent. New 7 room house, modern, cement walks, good lot, $500.00 cash, balance same as rent. Fred C. Evans, 33 W. Main street. F. H. Keenen, salesman. 17d10t

Bargains in high grade National Cash Registers. Jackson and Hoffman, sales agents, Hallwood Cash Register Co., 358 N. High street, Columbus. Both phones. 28dtf

For Sale—Brick house, 6 rooms; bath, water, gas; three minutes from public square. See Ed Doe. 7-30dtf

F. J. Mackenzie, Watch and Clock Repairing, 53 N. Third st. 5-7tf

Long & McCamment, undertakers, phone 459. 10-4-tf

DEATH OF FRANK BOSLER.

Mr. J. F. Irwin, division superintendent of the Baltimore & Ohio railroad, with headquarters in Newark, received a telegram from Mr. W. F. Sheridan, general superintendent of transportation of a Mexican railroad, running out of Diaz, Mexico, stating that Frank Bosler, a former well known Baltimore & Ohio passenger conductor, running out of this city, but who has been running a train in Mexico under Mr. Sheridan for some time, had died in Diaz Tuesday morning. Mr. Bosler had many friends in Newark, who will regret to learn of his death.

Chinese coffins are made of timber 8 inches to 10 inches thick. It is calculated, therefore, that over 8,000,000 feet of timber is utilized yearly for coffins in China.

NOTICE OF APPOINTMENT.

The undersigned have been duly appointed and qualified as Executors of the estate of Leroy Robinson, late of Licking County Ohio

Dated this 15th day of October, A. D. 1906

FRANK F. ROBINSON,
HENRY DAY,
ATTAI M. SMITH.

o16-22-30

J. R. FITZGIBBON,
ATTORNEY-AT-LAW.

Prosecuting Attorney of Licking County.

Will practice in all the courts. All business promptly and carefully attended to.

JOHN M. SWARTZ.
Attorney-at-Law.

Practices in all courts. Will attend promptly to all business entrusted to him. Special attention given to collections, administration of estates, accounts of administrators, executors, guardians and trustees, carefully stated and attended to. Special facilities for obtaining patents in all countries. Office over Franklin National Bank.

NEW

White and Yellow Corn Meal, Hominy, Hominy Grits, Buckwheat, Navy Beans, Flour, Grain Baled Hay, Straw and Poultry Supplies at

KENT BROS

22 W. Church, Both Phones

THE NEWARK DAILY ADVOCATE.
Published by The
ADVOCATE PRINTING COMPANY.

J. H. NEWTON, Editor.
C. H. SPENCER, Associate Editor.
A. H. PIERSON, Business Manager.

Terms of Subscription:

Single copy ..... 2 cents
Delivered by carrier, one week....10 cents

If Paid in Advance.

Delivered by carrier, one month 40
Delivered by carrier, six months $2 25
Delivered by carrier, one year $4 50
By mail, strictly in advance, one year.$2 50
By mail, if not paid in advance, one year $3 00

All subscribers who arrange to pay at the office are subject to a call from the collector if payment is not made when due.

MEMBER SELECT LIST OF OHIO DAILY NEWSPAPERS.

New York Office—116 Nassau street, Robert Tomes, Eastern Representative. Chicago Office—301 Journal Building, C. W. Wallis, Western Representative.

UNION LABEL — TYPOGRAPHICAL — NEWARK, NO 69

Democratic State Ticket.

Secretary of State,
SAMUEL H. HOSKINS,
of Auglaize.

Dairy and Food Commissioner,
RODNEY J. DIEGLE,
of Erie.

State School Commissioner,
CHAS. A. HAUPERT,
of Wayne.

Board of Public Works,
GEORGE H. NISWONGER,
of Darke.

Democratic Congressional Ticket.

For Congress,
WILLIAM A. ASHBROOK,
of Licking County.

Democratic Judicial Ticket.

For Circuit Judge,
MAURICE H. DONAHUE,
of Perry County.

For Common Pleas Judge,
T. B. FULTON,
of Licking County.
E. M. WICKHAM,
of Delaware County.

Democratic County Ticket.

For Sheriff,
WILLIAM LINKE.

Clerk of Courts,
JESSE W. HURSEY.

County Commissioner,
GEORGE T. TAVENER.

Infirmary Director,
BURR D. JACKSON.

"The Republicans failing to nominate a candidate known to stand for high moral ideals, can expect little else than defeat at the polls this fall. The promise to secure appropriations for a few public buildings will not bolster up the INTEMPERANCE AND IMMORALITY of any candidate."
—Wooster Herald.

No Action Taken.

The county commissioners, it is learned, took no action Monday relative to increasing the reward that has been offered by the Sheriff for the recapture of the seven escaped prisoners who are still at large.

People are beginning to discuss the subject of the escape of the prisoners pretty seriously. Inquiries are becoming numerous why such little interest is apparently manifested in certain official circles where more concern for the re-capture of the prisoners would be naturally expected. The following querry sent to the Advocate is a case in point:

QUERY.

Will the Advocate please inform a reader why no official investigation has been made into the causes of the recent escape of eight prisoners from the county jail, and why the public has not been informed in some official way whether or not there was negligence or lack of discipline and who is responsible therefor. Why should there be any mystery about this matter? READER.

"I am less afraid of the greed of avarice than I am of the greed of power," said Senator Foraker in criticism of President Roosevelt's position toward the courts. There is nothing strange about that when the fact is considered that the "Greed of Avarice" made Foraker many times a millionaire when he was supposed to be working for a salary of $5,000 a year. No; Foraker has no reason to fear the "Greed of Avarice."—Coshocton Times.

Can Martin Luther Smyser be smoked out to say whether he fears the "greed of avarice" less than this "greed of power" that Foraker attributes to Roosevelt?

Possibly Secretary Taft decided to speak in Ohio this fall, despite the opposition of the Republican state committee, because he had come to realize how little right the machine had to speak for the Republicans of Ohio.

Peptiron Pills
Tonic—the blood, feed the nerves and brain, tone the stomach, aid digestion, and give sweet, restful, natural sleep. 50c. or $1. Druggists or by mail of us.
Hood's Pills The best laxative cathartic
After-dinner pill; purely vegetable; easy to take, easy to operate. 25c. Druggists, or mail. C. I. Hood Co., Lowell. If Made by Hood It's Good.

The Trust Candidate.

The trusts of the country ship abroad their manufactured products to the value of hundreds of millions of dollars which they sell to foreigners at lower prices than they charge the American consumers. The Harvester Trust alone shipped abroad in 1905 machinery and implements aggregating a total valuation of $20,721,741, which the trust sold to the foreigners at prices from 60 to 100 per cent less than the same articles were sold for to American farmers.

The Hon. Martin Luther Smyser has been vehemently approving, yes applauding, this very system by which the trusts make their millions of profits off the American people. Yet he has the audacity to deny that he is the candidate of the trusts for Congress.

If President Roosevelt doesn't start for Panama until November 8 he can get the election returns, especially from Ohio, in a pretty complete form. And after he hears them he may not want to go.

Does Smyser stand for Roosevelt, or does he stand for his old political chum, Foraker, who is now more afraid of the President's "greed of power" than he is of the trusts' "greed of avarice."

If Smyser had denounced the trusts at the outset of the campaign, instead of parading himself as a vehement champion of everything the trusts stand for, he would not need to be coming around at this late day with that carefully prepared denial that he is the trust candidate.

It should be remembered that bossism was not killed at last November's election. It was merely stunned. The killing off is up to the voters this year.

Is Smyser, like Foraker, more afraid of President Roosevelt's "greed of power" than he is of the trusts' "greed of avarice?"

The insistence of the bosses and campaign managers that Roosevelt is the issue in Ohio this fall, in spite of the fact that he was simply indorsed by the machine convention while the senators were indorsed "without reserve," has so far had no effect in making the Republican campaign show signs of life.—Youngstown Vindicator.

There was little faith in the sincerity of the bosses at the outset in their professing to endorse Roosevelt, but since that Chattanooga speech of Foraker's wherein the Senator made the declaration that he is more afraid of the President's "greed of power" than he is of the trusts' "greed of avarice," everybody knows that the Dayton endorsement of Roosevelt was a piece of arrant hypocrisy.

NOTICE.

All members of Local No. 303, O. P. I. A., are requested to be present at a special meeting to be held at the usual place on Tuesday evening, October 23, at 7 o'clock. Business of importance. By order of J. W. Wilson, President. 22-ft2

BANKERS INDICTED

Several Men Accused of Receiving Deposits Knowing Bank To Be in Failing Condition.

Shreveport, La., Oct. 23.—Indictments were returned against Albert S. Leonard, P. J. Trezvant, C. S. Rauman and R. L. Mayfield, former officials of the defunct Merchants and Farmers Bank and Trust company of this city, charging them with having received deposits and created debts, knowing the bank to be insolvent and in a failing condition. The bank, which had a capital of $100,000, suspended operation last April. It had the largest savings deposits of any banking institution in the city. The officials are among the most prominent citizens of Shreveport.

BURTON JAILED

Former U. S. Senator Must Remain Behind Iron Bars in Missouri for Five Months.

Ironton, Mo., Oct. 23.—Former United States Senator J. R. Burton of Kansas arrived from St. Louis and after dining with his wife and niece, surrendered himself to the jailor and was assigned to a cell in the Ironton jail. Mrs. Burton accompanied her husband to the sheriff's office then went to the cottage she rented here, where she will remain until her husband as served his sentence of six months. With "good conduct" time allowance the sentence will expire in five months.

The disappointment of failure is not half so poignant as the disappointment of success.

HUSTLING HARD FOR THE VOTES

Hearst and Hughes Are Putting In Full Time on the Stump.

PROGRESS OF THE CAMPAIGN

Murphy Again Declares That Loyal Support Is Being Given Hearst by Tammany—Fairbanks, Taft, Cannon and Bryan on the Hustings—Hoskins' Campaign Opening.

New York, Oct. 23.—Political activity was renewed with energy by the gubernatorial candidates, on whom thus far has rested the burden of the campaign. Both held informal conferences with leaders among their supporters Monday and at night appeared before large audiences. The Independence league had a meeting at Madison Square Garden, where all who could get inside heard W. R. Hearst, the league's candidate for governor, and other candidates of the league and Democratic tickets.

Charles E. Hughes, the Republican nominee for governor, after a talk with State Chairman Woodruff, left for Kingston, where he spoke at night. Hughes will be away ten days. Woodruff sent out a warning to Republican leaders. He fears over-confidence and urges party workers not to belittle the strength of the opposition forces.

Charles F. Murphy, Tammany leader, declared there is no treachery toclared that there is no treachery toward W. R. Hearst in Tammany Hall. He said: "Tammany will go ahead putting up its best work for the Democratic state ticket. There is nothing in the talk about a Tammany breach."

The Independence league won a victory of great consequence when the board of elections decided that the league having named a full state ticket, is entitled to have its candidates placed under the scales, the emblem of the league. The action of the board will come before the supreme court for review. Should the courts sustain the opinion of the board many Democrats nominated by petition will have no place in the league column on the official ballot.

Seized Headquarters.

New York, Oct. 23.—William J Conners, Democratic state chairman, on information received from Patrick E. McCabe, Democratic state committeeman of Albany county, announced that Democratic headquarters at Albany was seized by dissatisfied Democrats of the state headed by former Mayor Thomas M. Osborne of Auburn. McCabe stated that a party of upstate Democrats, dissatisfied with the action of the Buffalo convention, and headed by Osborne, after taking possession of the Democratic headquarters, declared themselves the rightful possessors. They then announced, he said, that with the headquarters as a base, they intend to pursue an active anti-Hearst campaign.

Fairbanks on the Stump.

Oklahoma City, Okla., Oct. 23.—Vice President Fairbanks spoke to an enthusiastic audience of several thousand persons, who assembled here to hear him Monday night despite cold, disagreeable weather. Vice President Fairbanks was introduced by J. L. Hamon, chairman of the territorial Republican committee, as "The next president of the United States." Mr. Fairbanks made 15 speeches in Oklahoma Monday and will make 14 addresses in Indian Territory today.

To Work for Honest Elections.

Albany, N. Y., Oct. 23.—"The association to prevent corrupt practices at elections" is the title of a corporation which filed a certificate of organization with the secretary of state. The association is formed to enforce all laws relative to election expenses and prevent the corruption of voters. The directors include Seth Low, Herbert Parsons, John G. Milburn, New York; D. Cady Herrick of Albany and Edwin M. Shepard, Brooklyn.

Bryan's Indiana Tour.

Indianapolis, Ind, Oct. 23.—William J. Bryan wound up the first day of his Indiana tour, speaking before a large crowd at Evansville. He came to Indianapolis today and started on a special interurban car, visiting a dozen cities in the central section of Indiana. The principal address will be made at Indianapolis tonight.

Taft's Ohio Dates.

Columbus, O., Oct. 23.—Announcement is made that Secretary Taft will speak in Cleveland Saturday, at Logan, O., Monday afternoon and at Lancaster, O., Monday night, after which he will speak in several western states.

Campaign Opening.

Marysville, O., Oct. 23.—The Democratic state campaign will be opened here tonight. Samuel A. Hoskins, candidate for secretary of state, and John J. Lentz of Columbus will be the speakers.

Cannon at Detroit.

Detroit, Oct. 23.—Speaker Joseph G. Cannon addressed 5,000 people, the largest Republican meeting held here during the present campaign.

Rockefeller Returns East.

Cleveland, O., Oct. 23.—John D. Rockefeller left for his home at Pocantico, N. Y. He said he will not return to Cleveland until next summer.

ROB LINGAFELTER WORKING IN OPEN AIR AT MANSFIELD

REPORT HERE THAT MORPHINE OUTFIT WAS FOUND ON HIS PERSON.

OFFICER DOES NOT DENY IT

Neither Does He Admit Truth of Report—Robert Must Remain There a Year.

A report was circulated about town Tuesday that Robert C. Lingafelter, who was recently sent to the Mansfield Reformatory, having been convicted of forgery, had been degraded because it was alleged that a morphine hypodermic outfit had been carried to him from outside the prison and was found on his person. The report had it that young Lingafelter had lost his job in the office of the storekeper and was doing manual labor in consequence of his alleged violation of the rules of the institution.

The Advocate called by long distance telephone for the superintendent of the reformatory Tuesday afternoon, but owing to the superintendent's absence was referred to his private secretary. That officer said that it was against the rules of the institution to disclose what may have taken place but he did not deny the truth of the report. The secretary, however, said that Robert is doing manual labor in the open air on some buildings on the reformatory as the officers believed that it was better for his physical condition to give him outdoor employment.

"We aim to improve the young men sent here," said the secretary, "physically, morally and mentally. Every prisoner must remain here at least one year and after that time he is subject to parole, his parole depending on his conduct in the institution and his fitness in the opinion of the officers to parole."

RAID BY ROBBERS

Village Bank in Illinois Dynamited and Stores Robbed—One Man Fatally Shot.

Carbondale, Ill., Oct. 23.—The Floyd bank of Vergennes, a small village of this county, was dynamited by four mounted robbers. The noise of the explosion aroused the villagers and Abraham Kimmel, proprietor of the Kimmel hotel, was fatally wounded by a shot fired by one of the highwaymen. Four stores previously were entered and looted. The robbers escaped.

LIGHT INVENTOR TO ENDOW KENYON

MILLIONAIRE BRUSH TO GIVE A LARGE AMOUNT TO GAMBIER SCHOOL.

Mr. Brush Was Made a Doctor of Laws at Kenyon Two Years Ago. Pleased With School.

Cleveland, Ohio, Oct. 23. — Kenyon college has gained another Cleveland friend who will, it is announced, give a large amount of money to the Gambier institution. This friend is Charles F. Brush, inventor of the arc light, and a millionaire.

Brush was made a doctor of laws by Kenyon in 1904. He went to Gambier to receive the degree, and was greatly attracted by the school.

At the dinner of the alumni Saturday night, Attorney James H. Dempsey, an alumnus, announced that a list of donors had been found who would give the money much needed just now by the college. Brush's name is on the list.

ECY. TAFT TO SPEAK FOR "UNCLE JOE" CANNON

Washington, Oct. 23.—Secretary Taft, after a conference with President Roosevelt today, announced that he will take the stump for Speaker Cannon and some other Republicans. Secretary Taft is scheduled to speak in Baltimore Friday night and in Cleveland Saturday. Next Monday he will speak at Lancaster and Logan, Ohio. From Ohio he will go into Illinois and speak up for the election of Uncle Joe Cannon, against whom organized labor is making a fight.

Mr. Taft will go as far west as Idaho. By placing himself under the direction of the congressional committee, Taft avoids becoming involved in the fight in Ohio between Representative Burton and Senators Foraker and Dick.

Tablets given free with sales of school shoes. The Jones-Evans Co., Y.M.C.A. Building, Newark. 9-29tts tf

Read the Advocate Want Column.

SHAW TO TRY ELASTIC PLAN

Secretary of Treasury Makes Known His Currency Reform.

INCREASE OF BANK NOTES

Volume of That Kind of Money to Be Augmented by Substituting Approved Securities for Bonds and to Be Retired at Discretion of the Treasury Department.

New York, Oct. 23.—Announcement was made by Secretary Shaw that he will stimulate national bank circulation to the extent of $18,000,000 by accepting approved securities other than government bonds for deposits already made, the bonds released to be used immediately as a basis of circulation without withdrawal from the treasury. He does not object to the assignment of the bonds to other banks than those now holding them, but to insure their use they must remain in the treasury and in addition the bank taking out the circulation must agree to retire the same between March 15 and Aug. 10, 1907.

Banks will be required, when taking out their circulation, to make application for its retirement and the order of percent of retirement from month to month will be determined by the treasury department.

In this way $18,000,000 of additional circulation can immediately be issued and gradually retired during the spring and summer months. Secretary Shaw expects to demonstrate in limited form the benefits of an elastic currency.

Secretary Shaw also announced that from and after Oct. 23 deposits to facilitate gold importations will be discontinued. He said in connection with the announcement that importations exceeded his expectations and he believed for the present the United States has quite its share and he has no disposition to disturb conditions in Europe by a continuation of that method of relief.

Cure for Drunkenness.

Orrine Treatment is to Be Used at Home Without Publicity, or Loss of Time from Business.

Thousands of persons who really want to quit the use of whiskey or beer, realize that they cannot do so without medical help, yet they cannot afford the time or perhaps the money to go to a sanitarium. Happily a new cure for drunkenness has been discovered, which is to be taken at home and costs less than the average drinker will spend in a day. In using Orrine there is absolutely no publicity.

The remedy is sold by leading druggists in every city and town or it can be sent by mail. If a cure is not effected your money is refunded.

Send to the Orrine Co., Washington, D. C., for free booklet and consultation blank. Mailed in plain sealed envelope. Orrine is sold and guaranteed by Hall's drug store. 9

NAVY PAY CLERK PUT UNDER ARREST

Boston, Mass., Oct. 23.—A. S. Porter, who was pay clerk for Paymaster Dexter Tiffany, jr., of the battleship Rhode Island, was formally placed under arrest on a charge of having misappropriated funds. He will be placed on trial at the Charlestown navy yard Friday before a special court martial. Tiffany and Porter were relieved about a month ago pending an investigation of an alleged shortage in the funds of the Rhode Island. It is alleged that Tiffany paid the navy department nearly $10,000 to cover the deficit and resigned.

A Wonderful Remedy

Mr. C. B. Pitzer, Newark, Ohio, says: I think Dr. Jackson's Digestive and Liver Powders are the greatest remedy in the world. I suffered constantly from rheumatism, bloating, sour stomach and heart trouble. At times I could hardly get my breath. I could not eat solid food and nothing agreed with me. I could not sleep or rest and kept getting worse. After trying many remedies I concluded to give

Dr. Jackson's Digestive and Liver Powders

a trial. From the start they relieved me, appetite improved, gained strength; I could eat anything without suffering afterwards. After using a few boxes I was entirely cured. The above trouble was caused by indigestion. Our powders simply contained the ingredients to replace what was lacking in his weak stomach and digestive organs to digest the food and prevent it from fermenting. They converted the food into good, rich, red blood and built up the entire system. Being in powder form and dose sufficient they dissolved in his weak stomach and gave relief at once.

On sale by all druggists. See that Dr A. L. Jackson's picture is on every package.

PRICE 50c. AND $1.00.

If you want medical advice free, write to A. L. Jackson, A. M., M. D., President of The Jackson Medicine Company, Zanesville, Ohio.

CHILDREN'S FOOTWEAR IS OUR SPECIALTY

We've Sturdy

sensible Children's Shoes, with soft, strong uppers and good, stout soles—plenty of good styles to choose from—comfortable and easy-fitting toe shapes. Shoes for dress, street or play, and all priced at lowest possible prices consistent with the quality. Children's Shoes are a specialty here, or we may say, one of our specialties.

Another Specialty

is to see that growing feet are fitted correctly. In buying shoes for children here, parents have an unlimited variety from which to choose. Each and every pair is built upon common sense principles. Fall and Winter Styles are here, and we would like to demonstrate what we can do FOR YOU in the way of shoeing your children.

The King Co.

LITTLE CHILD

Wandered Away from Nursery and Caused Some Excitement, But He Was Soon Found.

Only a mite of a child lost from its mother, but because of this fact more excitement was created on the public square Tuesday morning than anything that has occurred for a week. The child was Paul Rosenberger, the three year old son of Mrs. Ellen Rosenberger, of 133 East Main street. Mrs. Rosenberger having read an advertisement that ladies were wanted to demonstrate coffee, started for the Franklin Hotel to answer the advertisement, and on the way left her little son at the Day Nursery until her return. It seems that the mother had hardly left the house when her little son ran out of another door and attempted to follow her. Those in charge of the Nursery missed him almost immediately, and a search was at once instituted for him and the police were notified. The mother was also notified that her child had wandered away from the Nursery, and she ran frantically through the streets searching for her son. In the meantime the child had been found by the Misses Irene George and Agnes Gorius, clerks at the Carroll dry goods store. They questioned the child as to where his home was and he pointed up Third street, but as this was very indefinite, they took him to the store with them, where the mother soon found and took possession of him, her joy at his recovery being so great that she was nearly overcome.

If you don't know what you want, try Mrs. Austin's Pancakes for a really good breakfast.

BALTIMORE AND WASHINGTON DRUNK

Two Gentlemen of Color Faced His Honor in Police Court Tuesday. Were Just Drunk.

"Bring in Baltimore and Washington, Mr. Turnkey" said Mayor McCleery in police court Tuesday morning and the police court attaches gasped with surprise. The arrival of the two municipalities was awaited with interest and when two gentlemen of color, one a shade darker than the other, entered the door of the court room a ripple of merriment was barely noticeable. Aside from the unusual names of the two men, the cases were were very ordinary. Both were slated plain drunk and each admitted his offense. They drew $5 and costs each.

Mr. Washington addressed the court and asked to be excused for his offense. He explained that he had been working at Outville and had come to Newark to buy clothes.

William George was plucked from an east-bound B. & O. train last night by the railroad officers and charged with train riding before the mayor. He pleaded guilty and got $5 and costs and a stone pile sentence.

A Lucky Postmistress

Is Mrs. Alexander, of Cary, Me., who has found Dr. King's New Life Pills to be the best remedy she ever tried for keeping the Stomach, Liver and Bowels in perfect order. You'll agree with her if you try these painless purifiers that infuse new life. Guaranteed by F. D. Hall, Druggist. Price 25c.

Special Sale on Sheet Music 10c

Also second hand Pianos and Organs, while they last we will sell the above at a very Special Price.
Edison and Victor Graphophones and Records.
37 Church Street.
UNION MUSIC CO.
R. I. FRANCIS, Mgr.

Eyes

are valuable. Don't neglect them. Optometry is the science of eye and nerve measurements and relieving eye strain by properly fitted glasses. Glasses furnished in all styles. Broken lenses duplicated. Everything optical.
A. J. McMILLEN AND WIFE
EYESIGHT SPECIALISTS.
31 1-2 S. Park Place—Sign of Big Eye

John David Jones. Roderick Jones.
JONES & JONES.
Attorneys-at-Law.
Practices in all the courts, both State and National. Prompt attention given to wills, conveyancing and administrators and guardians accounts, and all litigations.
No. 14 Lansing House Block. Newark.

J. V. HILLIARD.
Attorney-at-Law, practices in all the State and U. S. and Circuit Courts. Prompt attention given to settlements of estates. Notary Public in office. 36 1-2 West Main street, in Wehrle Block.

Candies

The finest Chocolates in the land
FRESH AND GOOD.

Rubel and Allegrettis
Lowney's
Belle Mead Sweets
Morses
In 1-2, 1 and 2 pound boxes

CUT FLOWERS
Crysanthemums, Carnations and Roses
Fresh Today
See Them in Window at
Hall's Drug Store
10 NORTH SIDE SQUARE

After Break-fast Sale

The specials scheduled in this sale are for **WEDNESDAY MORNNING ONLY**, from 8 to 10 o'clock—not earlier, not later. No phone or c. o. d. orders accepted.

Lancaster Apron Ginghams — brown and red checks ..... **5c yard**

Woodbury's Pure Castile Soap — guaranteed absolutely pure — 10c value ..... **3c cake**

Long Silk Gloves — double-tipped fingers—black or white — 16-button length — regular price, $1.50... **98c pair**

Only one pair to each purchaser.

Figured Domestic Chintz — for comforts or box covering — oriental and floral designs — beautiful colorings ..... **4c yard**

Table Damask — all pure linen, bleached, full two yards wide, beautiful patterns...**47c yard**

Limited quantity.

$1.25 Velvet Carpets—borders to match; also, without borders, **79c yd**

Made, laid and lined.

Ladies' Fleece-lined Hose — famous Burson — absolutely seamless — regular 39c hose ..... **29c pair**

Black Dress Goods — 38-in., all-wool cheviot —50c value .. **19c yard**

$1.00 and $1.25 Linen Napkins ..... **79c doz.**

Silkoline Covered Comforts — full size, filled with pure white cotton ..... **79c each**

All-Silk Messaline Ribbon — 6-in. wide — ten colors and shades — 25c value .... **10c yard**

Bonds Extract Soap — the soap that soothes—always sold at 25c — this sale for .. **19c cake**

Tapestry Brussels Rugs —size 9 x 12 feet — oriental and floral designs — regular price $16.00 ..... **$12.00**

The Powers-Miller Co.

People's Lobby.

Washington, Oct. 23.—Members of the governing committee of the "People's Lobby," a civic reform movement, met at the Raleigh hotel and elected Mark Sullivan of New York temporary chairman and R. M. Allen of Kentucky temporary secretary. Committees were appointed to draft plans for the establishment of a permanent bureau in Washington. According to one of those interested in the movement the object of the bureau to be established here will be to scrutinize legislation by congress and to keep a record of the work done by congress.

CHLOROFORM BOTTLE

May Assist in Solving the Mystery Surrounding the Death of Mrs. Leslie.

Chicago, Oct. 23.—A bottle of chloroform, identical with that found in the room where the dead body of Mrs. Margaret Leslie was discovered, was found in the room lately occupied by H. E. Nicholas, the man who is under arrest for the alleged murder of the woman.

The bottle was of the same size, it came from the same druggist and bore the same label as the one with which the woman is supposed, by those who clung to the suicide theory, to have caused her own death. Only a small portion of the drug had been removed from the second bottle. It had been purchased from Malone's drug store, corner of Clark and Ontario streets.

No record had been kept at the store of the person to whom the drug was sold. The clerks could not remember who had bought them. Nicholas identified the clerk that, under his allegation, sold the bottle to him. He denied purchasing more than one bottle.

Acting Inspector Healy added to the mystery of the case last night, when he said that he was working out a theory that he thought would result in another arrest within 36 hours. Two detectives, one for the coroner and one for the police department, are said to have been sent to a distant city, where an arrest is expected.

All of the authorities have apparently swung over to the theory of murder.

The value of the diamonds supposed to have been stolen is placed at $1250. The woman is said to have been in possession of the gems the night before she was found dead.

Nicholas, the man under arrest, is a cripple. He lost a leg in a railroad accident, for which he got $4000. Later he was an angel for a theatrical company and worshiped at the shrine of an actress.

DID YOU KNOW?

FATHER WILLIAM'S INDIAN TEA gathered in the ROCKY MOUNTAINS, acts directly on the Mucous Membrane, purifies the BLOOD and cleanses the entire system of the microbes and germs of CATARRH, HAY FEVER, ASTHMA, BRONCHITIS, COUGHS and COLDS.

To all sufferers of these troubles, we recommend it, believing a course of FATHER WILLIAM'S Medicine will produce better results than any other in the market. Tea or tablet form. 20 cents.

W. A. Erman & Son, Third street, and Union and West Main streets. 1

NEWARK BUSINESS COLLEGE

Day and Night School.

Guaranteed best; no solicitors; never changes hands; graduates in high positions; read them. See catalog. Lansing block.

S. L. BEENEY, Prin.

SUMMIT STATION.

F. Blash and family of Columbus, spent Sunday with Wm. Greenwood and family.

J. D. Lamp visited his old home at Fairmount last week. It has been over thirty years since he left his childhood home.

Mr. and Mrs. J. D. Holcomb spent Saturday and Sunday with relatives in Columbus and Reynoldsburg.

Joseph Rusler is watchman at the Main street railroad crossing.

James Randall and family of Columbus, spent Sunday with relatives at this place.

R. J. Allen and family were guests Sunday of M. D. Brook and family.

Mrs. H. L. Iden of Brownsville, is visiting her daughter, Mrs. Reed S. Johnston of this place.

Robert King of West Union, W. Va., has been visiting relatives in this place and vicinity during the past few days.

Billy Bowser moved here from Reynoldsburg Wednesday of last week.

The Welsh Prize Singers will be at the M. E. church Friday evening of this week. This is the first number of the lecture course and indications are that a very large audience will be in attendance. Over one hundred season tickets have been sold for the splendid list of attractions which constitute the five numbers. Summit people and those in the vicinity always show their appreciation of good entertainments by the most liberal patronage.

Hazel Linuville, who has been very sick, is somewhat better at this writing, and every one wishes for her speedy recovery.

Ida Midburn is visiting Ed. Milburn and family and John Milburn and family, at Chicago, O.

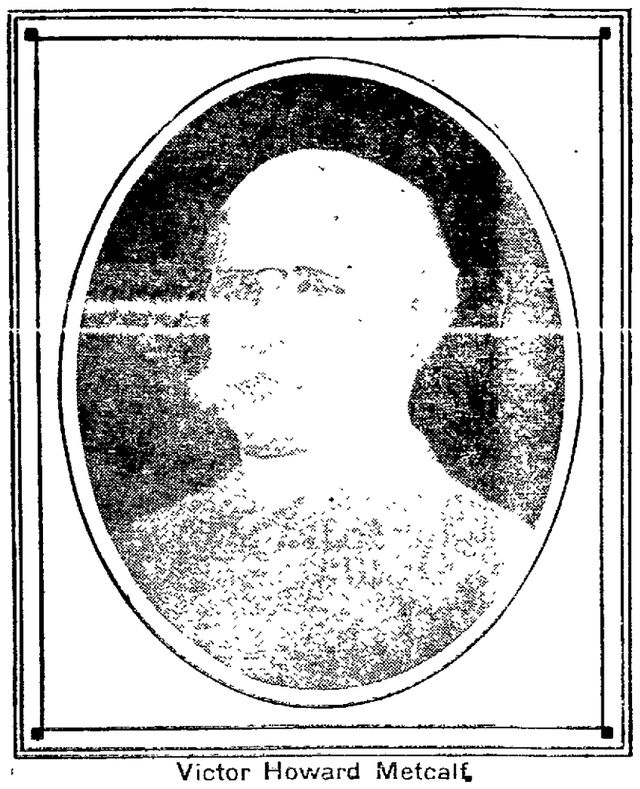

Victor Howard Metcalf,
Secretary of Commerce and Labor

AMUSEMENTS

'WAY DOWN EAST.

Wm. A. Brady's excellent production of Lottie Blair Parker's delightful play, "'Way Down East," which comes to the Auditorium tonight, is one of the few rural dramas that has the true and indelible stamp of popularity. It attracts the theatre-goer and wins the theatre hundreds upon hundreds of those who are really seldom seen within a place of theatrical amusement.

The main theme of "'Way Down East" is the oft told tale of a trusting woman, who, being deceived by a mock marriage, endeavors to rely upon her own ability for support, and when all her trials seem to drag her down, she is saved by the manliness of a true friend. The story is unfolded in the picturesque surroundings of a New England village, and brings in all the quaint and lovable characters, which give such delightful local coloring to the pay. The comedy is of the bright and clean kind that refreshes as well as amuses. The realistic effects, notably the marvelous blizzards, are exceedingly ingenious and effective. The company and production are the same as was seen here last season.

ORPHIUM THEATRE.

Last night's bill at the Orphium theatre was without a doubt the best vaudeville entertainment ever given in Newark. "Delmo," comedy juggler, was very clever and does a juggling act that is away from all others. Edwin Young & Co's refined dramatic act, "The Burglar and His Child," was well received and pleased everybody. Miss Lola Cotton in mental telepathy, mystified the audience. She is certainly a wonder, and has the doctors guessing. This act should be seen to be appreciated. Gardner West and Sunshine, refined sketch artists, in which they introduce a real Cuban girl, do an act that pleases, and judging from the rounds of applause they received, pleased everybody. The illustrated songs by Franklin A. Brooks pleased greatly. The motion pictures, showing "The Terrible Kids," and their pet dog was a big hit and sent the audience home good natured. This is a strong bill and the theatre should be packed every evening this week, as it would be hard to get a better vaudeville entertainment anywhere in the larger cities.

MISS LOLA COTTON,
Twentieth Century Wonder, at Orphium Theatre This Week.

Malta-Vita

It is the only food for children and the best food for grown or growing people, because it is all pure grain—has absolutely no foreign sweetening substance. Malta-Vita is made in the cleanest food factory in the world from the whole of the wheat and it's just the best you ever tasted. Every flake baked to a crisp and always ready to eat.

Now 10c. All Grocers

DONT'S FOR THE COMING OPERETTA "MERRY MILK MAIDS"

Don't fail to hear Mrs. Bertha Dooney Roe in the exceedingly beautiful role of "Queen of Maids," as only Mrs. Roe can sing it.

Don't fail to hear Miss Mabel Glenn in her role of her character, Dorothy. She is very fine.

Don't fail to get your fortune told by the new fortune teller just located in town, Eleanor Rice in her character of Monda.

Don't fail to hear Elizabeth Weisgarber in her character, "Juanita." She is fine.

Don't fail to hear "Janet" Irene Hentherne and "Vita" Alice Gray in their "milk maid duers."

Don't fail to hear the latest bit of gossip in the city, as told by "Ruth" Nellie Turner.

Don't fail to hear Eva Duer in her character of "Margery."

Don't fail to hear the dear old Judge," Ben Hoover. His solos of "love and life" are alone worth the price of admission.

Don't fail to hear Walter W. Flora in his character of Farmer Jim. He is very fine in this exceedingly difficult role.

Don't fail to hear C. L. Gamble in "The Lion of the Town." Very fine.

Don't fail to hear and see the new Dutch doctor, just located in town, who also plays the part of the Jew peddler. He is there with collar buttons, suspenders, etc. Herve E. Reynolds is very fine in these two characters.

Don't fail to see Nelson Kirby in his character work of Farmer Joe.

Don't fail to hear the two jolly farmers, Jay McFarland and Edward Nehls. They are irresistible.

Don't fail to hear Leo Prior in his character of the "beggar."

Don't fail to see Captain Myers and his followers, the "Farmers Brigade." They are typical Rubes, and in the Jolly Gentlemen are regular heart breakers.

Everybody is invited to the wedding of "Dorothy" Mabel Glenn and "Farmer Jim" Walter W. Flora, at the Auditorium Oct. 26 and 27.

Don't fail to see the "Pinky Panky Poo" girls, direct from the orient, in their oriental drills and dances.

Don't fail to see the juvenile cake walkers in their artistic cake walk.

Don't fail to witness the production of this charming operetta, as sung by local singers at the Auditorium Friday and Saturday evenings, Oct. 26 and 27. 23d7

TAKE IT IN TIME.

Just as Scores of Newark People Have.

Waiting doesn't pay.

If you neglect the aching back,

Urinary troubles, diabetes, surely follow.

Doan's Kidney Pills relieve backache,

Cure every kidney ill.

Newark citizens endorse them.

E. S. Cramer, proprietor of a livery and boarding stable at 59 W. Main St., and living at 95 Eddy St., Newark, O., says: "I endured backache for a long time before I knew that it originated from the kidneys. I felt well in every other way but my back was a continual misery to me. There was dull aching in the loins extending around to the left side. If I remained in one position for any length of time and then attempted to move quickly sharp shooting pains would strike me, sometimes in one place and sometimes in another. I tried liniments and used several remedies with no effect. Hearing at length of Doan's Kidney Pills I got a box at Crayton's drug store. It is really remarkable how quickly I found relief. The remedy seemed to attack the cause of my trouble and in time it so eradicated every sign and symptom of it that for the eighteen months since I used Doan's Kidney Pills I have had no return of my trouble."

For sale by all dealers. Price 50 cents. Foster-Milburn Co., Buffalo, N. Y., sole agents for the United States.

Remember the name—Doan's—and take no other. 28

AS A COACHMAN

Negro Rode Through the Crowds That Wanted to Lynch Him.

Montgomery, Ala., Oct. 23.—Herman Thompson, the negro who attempted to ravish little Callie Belle Cain last Friday, and for whom armed men scoured Alabama, is serving a 20-year sentence at Pratt mines penitentiary. The negro was slipped into the Montgomery city court room, where he pleaded guilty, taken to the depot and was put on a special train, which had right-of-way to its destination. Since his crime Thompson kept in hiding, carefully guarded by deputy sheriffs. He reached the court house in safety by assuming the role of coachman for a prominent citizen and got to the special train in the same manner.

$100 REWARD, $100.

The readers of this paper will be pleased to learn that there is at least one dreaded disease that science has been able to cure in all its stages, and that is Catarrh. Hall's Catarrh Cure is the only positive cure now known to the medical fraternity. Catarrh being a constitutional disease, requires a constitutional treatment. Hall's Catarrh Cure is taken internally, acting directly upon the blood and mucous surfaces of the system, thereby destroying the foundation of the disease, and giving the patient strength by building up the constitution and assisting nature in doing its work. The proprietors have so much faith in its curative powers that they offer One Hundred Dollars for any case that it fails to cure. Send for list of testimonials. Address, F. J. CHENEY & Co., Toledo, Ohio.

Sold by all Druggists, 75c.

Take Hall's Family Pills for constipation.

Gotham's New Street Cleaner.

New York, Oct. 23.—Mayor McClellan appointed MacDonough Craven of Brooklyn commissioner of the street cleaning department to succeed John M. Woodbury, resigned. Craven is a son of the late Admiral Craven, United States navy, and is a graduate of the United States Naval academy.

It was a dull market day in New York city when 5,000,000 eggs and 500,000 pounds of butter are not received.

Pimples, Blotches

Cured or No Pay.

Money refunded if a 50c bottle of **Smith's Potassium Compound** fails to relieve you of **Blood Poison, Scrofula, Facial Eruptions, Pimples, Blotches** and other blood impurities. **Smith's Potassium Compound** contains the most valuable blood specifics known to science. Trial package mailed free by addr. A. Smith Co., Milwaukee, Wis. $500 in gold reward if it contains Opiates, Mercury or Narcotics. **50 cts. a bottle.**

At all Druggists.

YOU OBTAIN

Security and Satisfaction By Doing Your **Banking Business**

WITH US

Security by reason of our assets. Satisfaction always—we look carefully after the interests of every depositor. Banking that embodies every modern facility. Business men, ladies, merchants, manufacturers and others are cordially invited to call and inspect our equipment.

The Franklin National Bank of Newark

City of Newark Tax-Exempt Bonds for Sale.

A Rare Chance

We have recently bought a small lot of high grade teeth at a great bargain, and for a short time (while they last) we will give our patrons the benefit of it, and make them first class guaranteed set of teeth for the small sum of $6.50. This does not include extracting, the mouth must be ready. This is a rare opportunity, but will not remain open long, for they will not last long, and we can not buy any more at these figures.

Albany Dentists,

31 1-2 South Park Place.

Your Preparations

for the long winter evenings soon to come will not be complete until you have provided your home with a Piano or Organ. Our stock of these instruments is the largest and finest to be found in Eastern Ohio, and our prices the most reasonable. Liberal terms of payment to those desiring it.

We are sole agents for "The Pianola."

The Munson Music Co.

27 WEST MAIN STREET, NEWARK, OHIO.

Why Accept Four per Cent on Your Money when

The Licking County Building and Savings Co. Will Pay You 5%

Why wait two or three weeks for your dividends when THE LICKING COUNTY BUILDING AND SAVINGS COMPANY pays you your dividends on the first day of January and July?

This company can do these things because its expenses are less than that of any other Building Association in Newark and its strength is assured by the personnel of its officers and Board of Directors.

The Licking County Building and Savings Co.

would be pleased to see the investing public at its office on Third street, occupied jointly with The Newark Water Works Company.

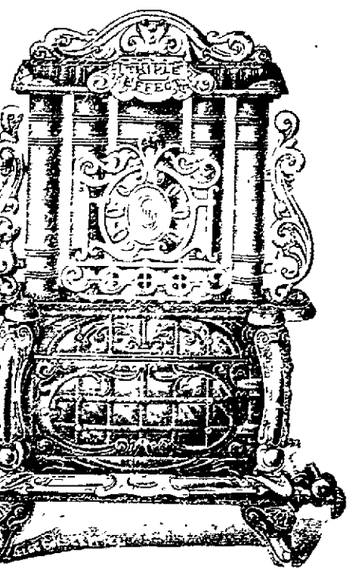

The Original Triple Effect Gas Heaters

More heat with less gas, no odor, no sweating.

OUR ESTATE GAS RANGES

Will interest the careful buyer.

ELLIOTT Hardware Co.

SAVE MONEY

Feed Mueller's Molasses Grains

To your horses, cattle, sheep and hogs, it will make them fat, healthy and strong, it enriches and increases the flow of milk from your dairy stock. This feed is better than ever. Try it once and you will always use it. For sale by

W. E. Wiemer, Sole Distributors For Licking Co.

GRAIN FEED SEED

22 East Canal St., Newark, O., Bell 683 L. Citizens 4.

Have You A Cold Room?

In most houses there is a room without proper heating facilities—to say nothing of chilly hallways. Even though the heat of your stoves or furnace should be inadequate to warm the whole house there need not be one cold spot if you have a

PERFECTION Oil Heater

(Equipped with Smokeless Device)

It will heat a room in no time and will *keep* it warm and cozy. Operated as easily as a lamp and perfectly safe. Wick cannot be turned too high or too low. Gives no smoke or smell because fitted with unique smokeless device. Can be carried about, which cannot be done with an ordinary stove. The Perfection Oil Heater is superior to all other oil heaters and is an ornament to any home. Made in two finishes—nickel and japan. Brass oil fount beautifully embossed. Holds four quarts of oil and burns nine hours. Every heater warranted. If not at your dealer's write nearest agency for descriptive circular.

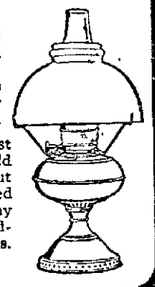

THE **Rayo Lamp** is the safest and best all-round household lamp. Made of brass throughout and nickel-plated. Equipped with latest improved burner. Every lamp warranted. An ornament to any room whether library, dining-room, parlor or bedroom. Write to nearest agency if not at your dealer's.

STANDARD OIL COMPANY

Well Worth Seeing

If you want to see the greatest wearing customer pleasing lines of Shoes on earth call and see our New Fall Lines. The Tilt Kinney Shoe for men has no equal IN QUALITY and STYLE. Their lasts and patterns include everything that is high class and desirable.

The Jones-Evans Shoes for Women have always been up to the minute in fit, style and wear. In fact you can't afford to miss seeing our beautiful shoes for Fall and Winter. Our school shoes this season are especially remarkable for variety and excellence of quality. If you want the best for the least money see the

The Jones-Evans Co.

The Meredith College

Technical Training for Business. Courses in Bookeeping, Shorthand and Typewriting, Business Practice and Accounting, Commercial and Railroad Telegraphy, Station work and Technical Railroad Accounting. Endorsed by an army of graduates and by the business public. Large corps of expert teachers. Splendid equipment. Home-study courses. Our work is of a high order; and in attendance, facilities, methods and results, our school ranks with the largest and best in the United States. Send for application blank and catalogue—sent only on request.

THE MEREDITH COLLEGE, Zanesville, Ohio.

Books are Valuable

If you use them. A BANK BOOK is of value if you use it regularly and systematically. This is the best way of keeping books—deposit all your income, and check it out when you pay your bills. The cancelled checks are returned to you and form an ideal receipt. Try this way of keeping books with

The Licking County Bank and Trust Co.

SOLID AS A ROCK

California

¶ Is a land you ought to visit.

¶ The Pacific Northwest is, too.

¶ It will amply repay you for your time and for the slight expense incurred.

¶ We say "slight expense" for it is slight when you take advantage of the Rock Island's

Very Low Rates

in effect every day until October 31.

¶ For instance: Only $33 from Chicago; $30 from St. Louis; one-way, second-class—similar reduction from all eastern points—to California and the Northwest.

¶ See the most of our country by going out over Rock Island Southern route, returning via Scenic, or vice versa.

¶ Full particulars on request.

GEO. S. PENTECOST, Dist. Pass. Agent,
414 Park Bldg., PITTSBURG, PA.

Via the Rock Island

Ironized
the stomach
natural alc
Hoo
After-dinner
cordials of
Hood Co.,

SUNSET LIMITED

Derailed Near New Orleans, Forty Negroes Being Injured—Several Fatally Hurt.

New Orleans, Oct 23.—The "Sunset Limited" on the Southern Pacific was derailed near here, injuring about 40 negroes, one of whom died immediately after the wreck. Others are fatally hurt. Three white passengers were injured. The engine, mail and baggage cars and the passenger coach reserved for negroes, left the rails.

SEES PRESIDENT

United States District Attorney Who Attended Findlay Trial, Calls Upon Roosevelt.

Washington, Oct 23.—United States District Attorney J. J. Sullivan of Cleveland, who was present at the trial of the Standard Oil case at Findlay, O., in the interests of the federal government, saw the president. He also called at the department of justice to make a report on the case.

WOMAN MUST BE TRIED

Philadelphia, Oct. 23.—Judge Carr, this morning, refused the writ of habeas corpus so far as it related to Miss Charlotte Kelly charged with the murder of Mrs. Maurice Lewis, and remanded her to prison for trial. Harry Somers, who was also under a similar charge, was released but may be rearrested as an accessory.

TODAY'S MARKETS.

LIVE STOCK.

Chicago.

(By wire for The Advocate.)

Chicago, Oct. 23.—Today's cattle receipts 8,000; estimated for Wednesday 22,000; market weak. Prime beeves $5.75 @ 7.30, poor to medium $4.00 @ 5.60; stockers and feeders $2.40 @ 4.50, cows and heifers $2.60 @ 5.15; canners $1.25 @ 2.50; Texans $3.50 @ 4.40, westerners $3.90 @ 6.25.

Hogs: receipts 20,000; estimated for Wednesday 32,000, market 5c lower. Light $6.10 @ 6.52 1-2; rough $5.75 @ 6.10; mixed $6.10 @ 6.52 1-2; heavy $6.10 @ 6.50; pigs $5.40 @ 6.10.

Sheep: receipts 22,000; estimated for Wednesday 27,000; market 10c higher. Native sheep $5.00 @ 5.60; western sheep $5.10 @ 5.60; native lambs $4.50 @ 7.50; western lambs $4.85 @ 7.50.

Pittsburg.

(By wire for The Advocate.)

Pittsburg, Oct 23.—Today's cattle: supply fair, market slow. Choice $5.75 @ 6.00; prime $5.40 @ 5.65; good $5.00 @ 5.30; tidy $4.50 @ 5.00; fair $3.65 @ 4.20; common $3.00 @ 3.50, good to choice heifers $4.00 @ 4.30; common to fair heifers $2.50@3.75; common to good fat bulls $2.50@3.80; common to good fat cows $2.00@3.75; good fresh cows and springers $25 @ 50; common to fair $16 @ 30.

Sheep and lambs: supply fair; market slow. Prime wethers $5.50 @ 5.65; good mixed $5.20 @ 5.40; fair mixed $4.75 @ 5.25; culls and common $2.50 @ 3.50; lambs $4.50 @ 7.00; veal calves $7.50@8.00; heavy and thin $4 @ 5.

Hogs: receipts 25 double decks; market slow. Prime heavy $6.60 @ 6.65; medium and heavy $6.50; light Yorkers $6.45 @ 6.50; roughs $5.00 @ 5.90; stags $4.00 @ 4.25; pigs $6.50@6.55.

Retail Local Markets. Oct. 23.
Corrected daily by C. L. Conrad

Country Butter	25c to 28c
Creamery butter	33c
Eggs, per dozen	28
Potatoes per peck	20c
Sugar, 25 lb sack	$1.00
Flour per sack	$1.10 to $1.50
Lima beans per quart	13c
Sweet potatoes, per peck	25c

Market Price Paid for Grain, Oct. 23.
Corrected daily by W. E. Wiemer.

Wheat (new) per bushel	76c
Corn (new) per bushel	35c
Oats (new) per bushel	30c
Hay, mixed, per ton	$11
Timothy hay	$12

FRANKLIN GUSHER NETS FORMER POOR MAN $95 AN HOUR

Franklin, Pa., Oct. 23.—The Rapp oil gusher which was drilled in on Saturday, flowed at the rate of 75 barrels an hour, notwithstanding the effort to retard the output, owing to inadequate tankage facilities.

The tools will be pulled out of the well today, which may increase the production.

At the present rate of production Rapp, who was a poor man, has an income of $95 an hour, while William Withe up the aged farmer owning the property, receives as royalty $14 an hour.

The well is thought to have tapped a pool, rather than opened up a new field.

PILES CURED QUICKLY AT HOME

WITHOUT PAIN, CUTTING OR SURGERY—INSTANT RELIEF.

We Prove It—Sample Package Free.

Seven people out of ten are said to have Piles. Not one man in a million need have them and we are proving it every day at our own expense. We send a sample package of the wonderful Pyramid Pile Cure to any person absolutely free.

We don't do this as a matter of amusement or philanthropy, but because it is to our interest to do so. We know that the sufferer from piles, tormented and driven almost crazy by this wretched trouble, will find such immediate relief that he will go at once to his druggist and buy a box and get well.

We know that we have got the greatest remedy in the world for piles, and we are ready and willing to stand or fall by the verdict of those who make the trial. We have been doing this for some years now and we never yet have had occasion to regret it.

And the remedy at the drug store is exactly the same as the sample we send out. As, for instance, here is a man who got such immediate relief from the sample that he at once bought a box. Was it just the same? Undoubtedly, since it cured him after all sorts and kinds of things had failed.

Here is a sample of the kind of letters we get every day and we don't have to ask for them:

Received your samples of Pile Cure and have given it a fair trial and it has proven the best I ever tried and effected a complete cure. I can recommend you highly in this vicinity. Have used your sample and one box and it has been a complete cure. It has been worth $100 to me.

Thanking you for the sample and the cure, I will recommend you to everybody. Yours respectfully, Julius Mayer, Dealer in Feathers, Ginseng and Hides, Bedford, Ind.

Pyramid Pile Cure is for sale at every druggist's at 50 cents a box or, if you would like to try a sample first you will receive one by return mail by sending your name and address to The Pyramid Drug Company, 79 Pyramid Building, Marshall, Mich.

COLUMBUS RIDING CLUB VISITS GRANVILLE

Granville, Ohio, Oct. 23. — About twenty-five members of the Columbus Riding Club, ladies and gentlemen, rode over to Granville Saturday and remained over Sunday. The country was at its best on Saturday and the members of the club had a most delightful ride through one of the most beautiful sections of the county. The party arrived in Granville Saturday evening about 7:30 o'clock, and immediately repaired to the Buxton, where their horses were cared for and where they secured accommodations for themselves until Monday morning. After removing the evidences of the long ride, an appetizing supper was partaken of. The members of the party then repaired to the residence of Mr. and Mrs. J. S. Jones, on Broadway, where they were entertained at an informal dance given by Mr. and Mrs. Jones, in the handsome new ball room of the Jones residence, which was, on this evening dedicated to Terpsichore. The ladies from Columbus who were present were Mrs. J. H. Booth, Mrs. Frank Tallmadge, Mrs. Fred C. Rector, Mrs. Robert Wolfe, Mrs. Owens, Mrs. Granger, Mrs. Stevens and Mrs. Bitlert. On Sunday Mr. and Mrs. Jones entertained the members of the club at luncheon at their country home, just east of the village. The return ride to Columbus was made Monday morning, every member of the party being in the most enthusiastic spirits.

A BIG SUM DUE

Springfield, Ill., Oct. 23.—The state board of equalization was told this morning by corporation counsel of Chicago that for the last 30 years the railroads of Illinois have owed the people taxes and penalties on eight billion dollars worth of property. This sum includes ten per cent penalty per annum that the law provides shall be assessed on all omitted or unassessed taxes for back years.

Failure need not imply honesty nor will mere poverty be a password into heaven.

That Delightful Aid to Health

Paxtine

Toilet Antiseptic

Whitens the teeth—purifies mouth and breath—cures nasal catarrh, sore throat, sore eyes, and by direct application cures all inflamed, ulcerated and catarrhal conditions caused by feminine ills.

Paxtine possesses extraordinary cleansing, healing and germicidal qualities unlike anything else. Price, 50c. a box.

Recommended and sold by

Frank D. Hall, Druggist, Newark, O.

GEORGE KIMBALL

Newark Man is Vice President of New Oil and Gas Company Organized at Mansfield.

The Greenwood Oil and Gas company has been organized at Mansfield with the following officers:

President, F. F. Hosack of Fredericktown; vice president, George Kimball of Newark; secretary, F. N. Mann of Fredericktown; treasurer, Harman Farber of Bellville; directors, T. R. Timmons of Democracy, J. A. Lee of Bellville and R. R. Gurney of Mansfield.

The company will drill two wells before spring. No. 1 is now being drilled on the Garber farm.

Mrs. Austin's Pancake flour is best of all. A fresh supply now on hand at your grocers.

UNION LABOR STILL OPPOSES "NICK"

Federation's Campaign Manager Says Fight Against Longworth Will Be Kept Up.

Washington, Oct. 23.—"Please deny the report that the American Federation of Labor has let up on Nicholas Longworth, and that his re-election must not be contested, simply because he is the son-in-law of President Roosevelt," was the request today of Thomas Tracey, labor's political campaign manager. "Friends of the president's son-in-law, who desire to accomplish his return to congress in spite of his anti-organized labor sentiments," he continued, "have circulated this report in the hope of benefiting Mr. Longworth's campaign. The Federation has not let up on Longworth and won't let up. It will aid in the fight of local Cincinnati union men, with the hope that Longworth's union miner rival will be elected to succeed him."

MRS. A. M. LEGGE IS BADLY BURNED

The many Newark friends of Mrs. A. M. Legge of Cambridge, will be very sorry to lear nthat she is in a critical condition from the burns which she sustained about a week ago. Mrs. Legge was engaged in making apple butter in the yard when her dress caught fire and she was very painfully burned about the body.

TOTAL REGISTRATION IN NEWARK CITY

The following figures show the registration at the various precincts of the city during the four registration days this fall:

First Ward:	
Precinct A	60
Precinct B	70
Precinct C	66
Total	206
Second Ward:	
Precinct A	67
Precinct B	90
Precinct C	87
Precinct D	57
Total	311
Third Ward:	
Precinct A	60
Precinct B	48
Precinct C	78
Precinct D	82
Total	273
Fourth Ward:	
Precinct A	86
Precinct B	72
Precinct C	77
Precinct D	79
Total	314

Total registration for the four days, 1104. General registration in Newark is required only once in four years.

CHILD WIFE

Sues for Divorce, Hypnotism Being One of the Influences Alleged in the Case.

Washington, Oct. 23.—Married when but seven days past fourteen years of age, Mrs. Kate Crusimano has begun suit for divorce. Crusimana, aged 40, is said to have been in New York for the last seven months while the child-wife has been living with her father, George W. Chandler. Hypnotism, says Mrs. Crusimano's attorney was one of the influences invoked to induce the girl to marry Crusimano.

BLOW TO GERMANS.

Berlin, Oct. 23.—German commercial enterprise in Central America suffered a disastrous blow in the failure just announced of the Central American bank. The bank was founded by the Deutsche bank to promote German's financial interests in various Central American states and the Deutsche bank will pay the deficit of its offspring.

J. W. Henning, operator on New York stock exchange, failed on account of losses on Chicago, Milwaukee & St. Paul stock in April.

Desperate Coughs

Dangerous coughs. Extremely perilous coughs. Coughs that rasp and tear the throat and lungs. Coughs that shake the whole body. You need a regular medicine, a doctor's medicine, for such a cough. Ask your doctor about Ayer's Cherry Pectoral for these severe cases.

We have no secrets! We publish the formulas of all our preparations. J. C. Ayer Co., Lowell, Mass.

Auditorium Theatre

CHARLES E. MATTHEWS, MANAGER

Tuesday, October 23

First Time Here. Wm. A. Brady's Big Special Production,

'WAY DOWN EAST

By Lottie Blair Parker. Elaborated by J. R. Grismer

Presented with the original New York cast and scenic Effects

Prices, $1, 75c., 50c. and 25c

SEATS NOW ON SALE

Notice of School Bond Election.

Whereas the Board of Education of the School District of the City of Newark, Ohio, did, at a regular meeting of said Board held on the first day of October, 1906, duly adopt the following resolution, towit:

"Whereas, the High school building of the City of Newark no longer furnishes adequate accommodations for the number of students attending the same, and the average annual increase in the number of students in said school is from thirty to forty, it is apparent that both the present and future welfare and prestige of said school demand an enlargement of the same; and whereas the estimated cost of the enlargement of said building so as to provide for the present and future growth of the population of the City of Newark, is about $65,000. And, whereas, the funds at the disposal of the Board of Education or that can be raised under the provisions of Section 3994 of the Revised Statutes of Ohio, are not sufficient to accomplish said purpose and a bond issue is necessary.

"Be it Resolved by the Board of Education of the school district of the City of Newark, Ohio, that the question of the issuing of the bonds of said school district for the amount so estimated, be submitted to the electors of said school district at the general election to be held on Tuesday, the sixth day of November, 1906, and that the Deputy State Supervisors of Elections for said school district are hereby authorized and requested to submit the question of the issuing of the bonds of said school district for the sum aforesaid to the electors of said district at said November election according to the law in such cases made and provided.

Now, therefore, notice is hereby given that the proposition to issue the bonds of said school district for the estimated sum of $65,000, to build an addition to the high school will be submitted to the electors of said school district to be voted upon at the regular election to be held on the 6th day of November, 1906, at the usual voting places in said district. Electors of said school district who reside outside the corporate limits of said City of Newark are entitled to vote at the voting precincts nearest their places of residence.

Newark, Ohio, October 9, 1906.

D. M. KELLER,
Clerk of the Board of Education.

Oct 9-16-23

POLO COACH HAS SQUAD AT WORK

Some Good Material Developed in First Try-Out — Twenty-five Men in First Squad.

Coach George Heath of the Newark polo team, is hard at work developing the Newark polo squad which has turned out for practice. Each day a little time is given to the squad, which Sunday morning numbered about 25 skaters. Manager Daken states that he is sure a good amateur team can be made up of players in Newark, and is confident that his coach will develop the material in hand to the best advantage.

RECOVERS FROM INJURY.

Zanesville, Oct. 23.—Attorney A. J. Andrews, Sr., who was injured some weeks ago in the collision between his carriage and Herbert Norris's automobile, is now able to be out.

BLACKBURN'S VICTORY

SWEET LITTLE Castor-Oil-Pills

GIVE THE EFFECT WITHOUT THE TASTE 15 DOSES - - - 10 CENTS

NOURISH THE BOWELS NERVES OF OLD AND YOUNG 25 DOSES - - - 25 CENTS

TRADE MARK

All Druggists, 10c. and 25c.

The Orphium THEATRE BEAUTIFUL

Fourth St., Between Main and Church. MAKE NO MISTAKES FOLLOW THE CROWD For ladies, gentlemen, children

Week Commencing Oct. 22

The Wonderful "Lola Cotton" in Mental Telepathy.

The Great "Delmo" Comique Juggler

Gardner, West & Sunshine Singing and Dancing Act

Franklin A. Brooks Song Illustrator

Harry Eldon Orphiumoscope 1000 feet new Motion Pictures

Extra Added Attraction Edwin Young & Co., in the one act playlette, "THE BURGLAR AND HIS CHILD."

Matinee daily, 3 o'clock, 10c. Evening performances, 7:30 and 9. Special Saturday matinee, children 5c. Prices at night, 10c. and 20c. Box seats 25c. Big show for little money.

GET THE HABIT.

Marsh's Military Band

Chas. H. Smith, Director.

—Will Give—

2—Sacred Concerts—2

For the Benefit of

City Hospital

SUNDAY, OCTOBER 28

At The Orphium

Afternoon at 3 o'clock
Evening at 8 o'clock

Secure tickets at Orpheum box office.

Rawling's Music Store.
Also of Band Members.
TICKETS 20 CENTS.
All Union Musicians.

BAD BREATH

"For months I had great trouble with my stomach and used all kinds of medicines. My tongue has been actually as green as grass, my breath having a bad odor. Two weeks ago a friend recommended Cascarets and after using them I can willingly and cheerfully say that they have entirely cured me. I therefore let you know that I shall recommend them to any one suffering from such troubles." Chas. H. Halpern, 114 E. 7th St., New York, N. Y.

Best For The Bowels

Cascarets

CANDY CATHARTIC

THEY WORK WHILE YOU SLEEP

Pleasant, Palatable, Potent. Taste Good. Do Good. Never Sicken, Weaken or Gripe. 10c. 25c. 50c. Never sold in bulk. The genuine tablet stamped CCC. Guaranteed to cure or your money back.

Sterling Remedy Co., Chicago or N.Y. 596

ANNUAL SALE, TEN MILLION BOXES

PersianNerveEssence

RESTORES VITALITY—Have cured thousands of cases of Nervous Debility, and Insomnia. They clear the brain, strengthen the circulation, make digestion perfect and impart a magnetic vigor to the whole being. All drains and losses stopped permanently. $1.00 per box; 6 boxes, guaranteed to cure or refund money, $5. Mailed sealed. Book free. Persian Med. Co., 923 Arch St., Philadelphia. Sold in Newark only by Hall, the Druggist, 10 North Side Square.

It is for you to Say

what cigars you will smoke. And if you are smoke-wise you will be sure to get the best value you can for your money.

It is for us to make the best cigars we know how to make.

These "▲" (Triangle A) brands are offered you entirely on their merits as best values for your money.

The NEW Cremo Cigar—5c.

represents the policy of giving improved values at lower cost, through our new scientific methods of manufacture. The best quality that can be produced and sold for 5c.—equals the average 3-for-25c. cigar.

You are safe in buying any brand bearing the "▲" (Triangle A) merit mark.

The "▲" (Triangle A) merit mark on the box is our guarantee.

Merit Mark

Sold by All Dealers

Who Give good Values.

Insures Honest Cigar Values

AMERICAN CIGAR COMPANY
Manufacturer
THE WEIFFENBACH CO., Distributor
Cleveland - Dayton - Toledo - Columbus

SUITS FILED

Demanding Distribution of Insurance Company's "Safety Fund."

Hartford, Conn., Oct. 23.—Legal formalities necessary to attach in the sum of $1,000,000 the property of the Hartford Life Insurance company and the Security Trust company, both incorporated under the laws of this state, were carried out yy the sheriff in a suit brought against these two companies by attorneys representing about 20,000 certificate holders in various parts of the country, to compel the distribution of a so-called "safety fund" of the company, which amounts to more than $1,000,000. A receiver is also asked for. The defendants are ordered to make an accounting and to pay over to the receiver all sums received from certificate holders in connection with the "safety fund." The suit is returnable in the superior court at New Haven Nov. 6. The Hartford company ceased business in 1899.

HALLOWEEN PARTY

At Palace Roller Rink, in East Newark, Monday Night—A Clever Entertainment.

That the coming skating season at the Palace Roller Rink on Cedar street, will be filled with surprises, and outdo last season in the way of popular entertainments, is shown by the fact that the opening skating party will be known as a Halloween party, to be given next Monday evening. This will without doubt be the most pleasurable skating event ever given in this city.

The decorations planned are cleverly in keeping with the season of the year depictive of the vagaries of Halloween, and will be second to none with the exception, perhaps, of the "Pumpkin show" at the annual county fairs.

Games and pastimes common in New England will be added to the enjoyment of the skating features of the evening, handsome programs will be furnished, and each and every person will receive a clever souvenir as a remembrance of the occasion.

Along the line of surprises will be the "Witches Well," that mysterious talisman that has baffled the sages of a century past. This wonderful well on the night of Halloween is bewitched and when the clouds pass from the face of the moon the lads and lassies lean anxiously over the edge and there in the depths behold the features of their future husband and wife This old well will be among the interesting features and all but the very timid will surely "have a look."

The management is planning on giving the skaters of Newark the very biggest event of the season right at the very start and an evening of mirth and merriment is in store for both skater and spectator.

Volumes.

Lady Gushington—So your son is a real author! How distractingly interesting! And does he write for money?

Practical Dad—Yes. I get his applications about once a week.—Puneb.

FISH PLANTING.

Zanesville, Oct. 23.—Fifteen thousand fish from the state hatchery at London, O., were put in the Muskingum and Licking rivers near Zanesville Monday.

The large number of the finny tribe released for the purpose of stocking the rivers included black bass, cat fish, crappies, sun fish and marble cats.

QUIT MINISTRY.

Preacher Denounces Tendency of the Modern Fashionable Church.

St. Louis, Oct. 23.—Rev. Willard W. Boyd, who resigned from the pastorate of the Second Baptist church in December, 1904, and soon after went abroad, recently returned and gave out his reason for having quit the ministry. "It is impossible for the preacher to preach his convictions," said he. "The tendency of the modern fashionable church is wholly to subserve the interests of the rich That is why I have quit the ministry." He said he will not again accept a regular pastorate, but will preach whenever invited to do so, providing he is permitted to give expression to his honest convictions.

ELLIS ISLAND

Is Overcrowded With Immigrants—Secretary Metcalf Says the Quarters Are Too Small.

New York, Oct. 23.—After a visit of inspection to the immigrant station on Ellis island Victor Metcalf, secretary of the department of commerce and labor, declared that the detention quarters on the island are too small and overcrowded. The secretary was accompanied on his visit of inspection by Frank P. Sargent, commissioner general of immigration. After looking the detention rooms over Mr. Metcalf said that some change must be made. Ellis island, he said, is too small to admit of great enlargement. He hoped congress will make an appropriation to increase the accommodations and suggested the one way of lessening overcrowding would be to establish examination boards in European ports to determine the eligibility of immigrants for admission.

COSHOCTON ACCIDENTS.

Coshocton, Oct. 23.—Mrs. J. B. Thomas had both arms broken and was otherwise injured in a runaway accident on the Keene road.

Mrs. Howard Wolfe and Mont Bodenheimer, driving for her, had a narrow escape from serious injury while diving to Franklin.

MRS. ROBERT WHITELEY

Mr. Robert Whiteley of Pittsburg, Pa., writes: "My wife was subject to chronic stomach trouble and terrible nervousness; she was thin, and had a worn out look. Doctors, after great expense, all failed to help her. At last she tried Vinol, and soon the change in her condition seemed almost miraculous. She continued its use and today she is in perfect health and has gained 36 pounds—her friends hardly know her so great is the change. To Vinol we give all the praise, and everywhere I recommend your Vinol as I have more faith in it than I have in doctors or any other medicine."

Our local druggist, Frank D. Hall, says: "Vinol is succeeding in cases like this because it contains in a concentrated form all of the curative properties contained in cod liver oil, the useless oil eliminated, and tonic iron added, and it is the greatest strength creator known to medicine. Vinol tones up the tired, weakened nerves of the stomach; it purifies and enriches the blood and strengthens every organ in the body. Try Vinol on our guarantee." Frank D. Hall, druggist.

NOTE.—While we are sole agents for Vinol in Newark it is now for sale at the leading drug store in nearly every town and city in the country. Look for the Vinol agency in your town.

MERRY CHUCKLES

BY RYAN WALKER

DIDN'T KNOW IT MEANT FINISH.
He (looking at piece of music)—The man who wrote this must be awfully egotistical.
She—Why?
He—He has "fine" printed on this piece of music.

THE JOCULAR CLERK.
Customer (in grocery store)—Are those eggs on that counter fresh?
Clerk—Yes, ma'am.
Customer—How long have they been laid?
Clerk—I laid them there myself, ma'am, 20 minutes ago.

"The Eldest Daughter—If dad had lived in the old days he'd have made a good knight.
Her Father—I don't know much about that—but it takes him a long time to say 'good night' now

TWO OF A KIND.
Dobbins—Is there a list of millionaires published?
Bronson—Not that I know of, but you can probably get a list of the fellows who dodge their taxes.

A DIFFERENCE.
Stranger—Is this the nursery?
Host—No; that's the bawl-room.

TOO BAD
Mr. Knocker—I had little faith in the curative properties of your patent medicine.
The Agent—But it cured you?
Mr. Knocker—Yes, of even the little faith I had in it.

French Dry Cleaning and Pressing

Done by expert workmen at prices that compare favorably with other like institutions.

Let us call for your Ladies' or Gents' Suits, Overcoats and Jackets, Plumes, Etc.

Satisfaction guaranteed.

Newark Steam Dye Works

T. S. BRIGGLE, Prop.
111 W. Main St.
Citizens' 508. Bell 858-Y
BELL 858 Y.

JOSEPH RENZ.
NOTARY PUBLIC. REAL ESTATE AND INSURANCE.

Office No. 7 1-2 West Side Square, over Sample Shoe Store.

Deeds and mortgages written. All business entrusted to me will be promptly and carefully attended to.

Crayton's Headache Powders

Chase away a dull pain or a thumping headache in a hurry.

4 Doses 10 cents

Crayton's Drug Store

ARMED REBELS

Still Linger Near the Cuban Capital, Committing Depredations.

Havana, Oct. 23.—Because of the unsettled conditions in Puerto Principe province, where armed rebels are still hovering on the outskirts of the capital, committing depredations, 300 men of the Seventeenth infantry, under command of Colonel John T. Van Orsdale, were ordered there. Secretary Gaston Mora and General Rafael Montalvo, warden of the penitentiary, tendered their resignations, giving as their reasons that they desired not to hinder Governor Magoon in reorganizing the government. Their resignations have not yet been accepted. The aqueduct at Santiago de Los Banos burst as a result of the cyclone. The lower portion of the town was flooded, but there was no loss of life.

BOGUS BOLIVARS.

Plot Against President Castro That Ended in the Pen.

New York, Oct. 23.—Captain George Boynton pleaded guilty in United States circuit court to the charge of being a party to a plan for counterfeiting silver coins of Venezuela for the purpose of financing a revolution in that country. He was sentenced to six months in the city penitentiary. Lewis M. Thompson and T. B. Wilcox, who were associated with Boynton, interposed pleas of guilty of having in their possession dies for the duplication of the coins of a foreign country and were fined $250 and $100 respectively. Captain Boynton produced papers to show that he was in duced papers to show that he was in New York as the special commissioner of a Venezuelan revolutionary party and that it was his purpose to finance a revolution by making up duplicate silver dollars of the same fineness and intrinsic value as those issued by the government, which would be legalized by act of the junta when the government of Venezuela was overthrown.

Injuries Were Fatal.

Syracuse, N. Y., Oct. 23.—The Rev. Christopher J. Donigan, assistant pastor of the Church of St. John the Evangelist, who fell with the bleachers stand at New Star park during the Syracuse-Colgate game Saturday, died of his injuries. His back was broken. No other victim of the accident is in a serious condition.

To be content is to be happy, and happiness is one of the Three who cannot be bribed; the other two are Love and Death.

Human Blood Marks.

A tale of horror was told by marks of human blood in the home of J. W. Williams, a well known merchant of Bac, Ky. He writes, "Twenty years ago I had severe hemorrhages of the lungs, and was near death when I began taking Dr. King's New Discovery. It completely cured me and I have remained well ever since." It cures Hemorrhages, Chronic Coughs, Settled Colds and Bronchistis, and is the only known cure for Weak Lungs. Every bottle guaranteed by F. D. Hall Druggist, 50c and $1.00. Trial bottle free.

FAMOUS SHOW CAT OF THREE COUNTRIES DEAD.

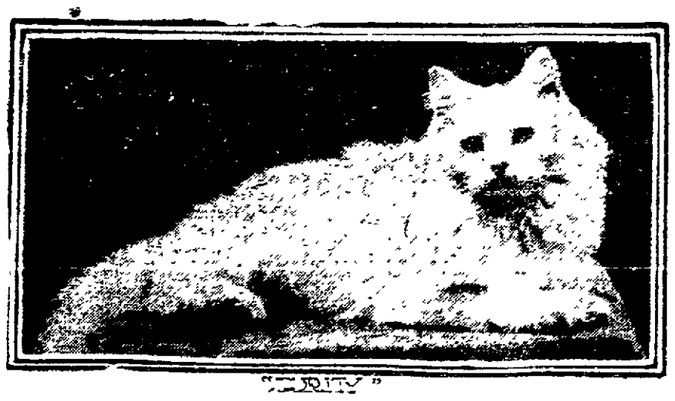

"PURITY"

New York, N. Y., Oct. 23.—Champion Purity is dead. Purity was perhaps the most valuable and best all around blue eyed white Persian snow cat in America. She died at the home of her owner, Miss Pollard, in Elizabeth, N. J.

She had a winning record in Scotland, England and America that is unparalleled, having never been beaten until last year at the Madison Square Garden show when her kitten, Puritana, only ten months old, took first honors with a score of one hundred points by the three judges, which is a perfect score

Purity had won forty-nine prizes in silver and gold cups, medals and trophies.

NEWARK UNION BOWLING LEAGUE WILL BE ORGANIZED TONIGHT

Big Meeting at Music Hall—Columbus Quintet Team Plays Here Wednesday Night—Bowling Program for This Week.

A big meeting of the Newark bowlers will be held tonight at the Music Hall assembly room where the first steps will be taken to organize the Newark Union Bowling League. This league will be composed of teams representing the various labor unions of manufacturing plants of the city. All bowlers interested in the organization of this league are asked to attend.

Columbus bowlers will again invade Newark and try to carry off the scalp of the local alley enthusiastes. The Murray Bros. quintet team members of the Buckeye Quintet league of Columbus, will oppose the Music Hall Quintet team Wednesday night This promises to be a good game.

The Iron Molders and the Glass Blowers will bowl another game Wednesday night on the Music Hall alleys.

Thursday night will see the B. and O. team and the Consumers Brewery team in action.

Friday night a game is scheduled between the Newark ten pin club and the Flicker club. This game will be rolled on the Music Hall alleys

Thursday, Nov 1, the Music Hall quintet and ten pin teams will go to Byesville to play a return game with the bowlers of that place The Ten Pin club will stop off at Cambridge and bowl the team there

The following two (2) bowlers, Gene Schlegel and Guy Tracy of the Jolly club, who were quoted as being afraid to snow up to bowl the Newark quintet team, hereby challenge any two bowlers on the Newark Quintet team for a series of games for a side bet.

GENE SCHLEGEL,
GUY TRACY

There will be a great ten pin contest at the Music Hall alleys Friday night between Fred Stephens and Geo S Carr for a fine supper and a side bet This game promises to be quite interesting as both men are excellent bowlers.

GLASS BLOWERS WON FROM B. & O.

Good Game Rolled on Music Hall Alleys Monday Night—High Team Score Made.

One of the best ten pin games rolled in the city league this season was that Monday night, between the B. & O team and the Glass Blowers The latter won the game by a score of 93 pins. Cloud of the Glass Blowers rolled high score, with 219, in his first game. Deardurff of the B & O., had high average. In the first game the Glass Blowers rolled the highest team score rolled this season, the five men making 929 pins.

Glass Blowers:				
Campbell	178	143	169	490
White	179	131	143	453
G. Baker	156	129	161	419
Cloud	219	174	138	531
Schlegel	197	156	187	540
Totals	929	733	801	2163
B and O.:				
Montgomery	173	135	117	425
J. Bausch	156	170	186	512
Deardurff	144	218	187	549
Rossell	149	140	149	438
Peterman	148	117	181	446
Totals	770	780	820	2370

CLAY LICK.

Phil Wickham, who was badly injured in an automobile accident several weeks ago, is convalescent. That he will soon be enjoying his wonted good health is now a conclusion foregone.

Messrs. Billy Irwin, Elam Tanner and Howard Priest of Newark, were here Sunday afternoon, the pleasant guests of their old-time friends, Messrs. Mac Mossman and Phil Wickham.

People for many miles around our village are much pleased over the prospect of a store at the interurban station

Mr. and Mrs John Eibert of Newark, Sundayed here with friends

The local Democrats are hustling for their party's success at the coming election Old Licking has no men so strong in the Democratic faith as are to be found in and around Clay Lick.

SCIENCE PREVENTS BALDNESS.

The Fatal Germ and Its Remedy Now Facts of Science.

It is the rarest thing in the world for a man to be necessarily bald No man whose hair is not dead at the roots, need be bald if he will use Newbro's Herpicide, the new scalp antiseptic Herpicide destroys the germ that cuts the hair off at the root; and cleans the scalp of dandruff and leaves it in a perfectly healthy condition. Mr. Mannett, in the Maryland Block, Butte, Mont., was entirely bald. In less than a month Herpicide had removed the enemies of hair growth, and nature did its work by covering his head with thick hair an inch long, and in six weeks he had a normal suit of hair. Sold by leading druggists. Send 10c. in stamps for sample to The Herpicide Co., Detroit, Mich

City Drug Store, Special Agent.

HICKS' CAPUDINE
IMMEDIATELY CURES
Headaches and Indigestion
Trial bottle 10c At druggists

DR. J. T. LEWIS,
DENTIST.
Office—New Phone 818, 42 1-2 North Third St.; Res. Old 'Phone 403.
Teeth extracted without pain. Work guaranteed. Office hours 8 to 12 a. m., 1 to 5 p. m. Open Wednesday and Saturday evenings 7 to 8. Other evenings by appointment only.

PATENTS.
SHEPHERD & PARKER,
N. E. Cor Long and High Streets, Columbus, Ohio.

We procure patents on inventions. Information free. We will meet inventors at our office any evening up to 10 p. m. if advised by postal or telephone of their coming. We have numerous letters on file, from manufacturers who desire to buy patents. These are open to inspection of all inventors. 29-13tf

DR. A. W. BEARD,
Dentist.
Office hours: 8 to 11:30, 12:30 to 5 p m.
Up-to-date methods in Dentistry. Filling, Crowning, and Bridge Work and Plates of all kinds. All work guaranteed. Extracting a specialty, and as near painless as possible. Gas and Vitalized Air used when desired.
227 Granville street. Old phone 391. Office first stairway north of Carroll's dry goods store. North Third street.

S. M. Hunter. Robbins Hunter.
HUNTER & HUNTER,
Attorneys and Counsellors-at-Law.
Newark, Ohio.
Will practice in Licking and adjoining counties in all the courts, county, state and United States.
Special attention given to collections and the writing of deeds, wills and contracts of all kinds, and to the business of administrators, executors and guardians in the Probate Court.
Office—Hunter & Jones Block, West Side of Public Square. New phone 173.

Pennsylvania LINES

Excursion to West, Northwest, South, Southwest

Home Seekers Excursions in October

California
Oregon, Montana,
Washington,
Idaho, Mexico.

And Intermediate Territory

One way Second-class Colonist Tickets on sale daily until October 31.

For information about fares and trains, inquire of J. I. WORTH, Ticket Agent Newark, Ohio.

Take a Look at Some of the Beautiful Coats

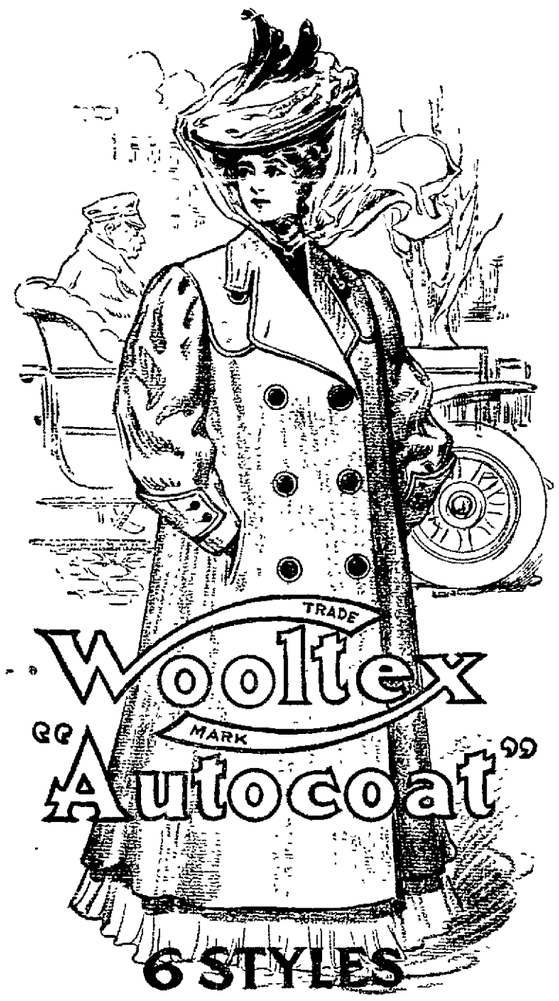

6 STYLES

It's a great treat to get into one of these Scotch Coats Built of a cloth that never changes—warm but light—serviceable but pretty—attractive but durable—up to the minute in style, but admirable for all kinds of weat.

And remember, we have only one of a kind, and when these are taken we don't duplicate the patterns.

THE H. H. GRIGGS CO.

CHARLES RHOADS DIES IN COLUMBUS

WELL KNOWN GRANVILLE BAPTIST WORKER PASSED AWAY MONDAY AFTERNOON.

Remains Brought to Granville—Funeral Services at Baptist Church Wednesday.

Granville, Ohio, Oct. 23.—While not [illegible] the news of the death of Rev. Charles Rhoads which occurred at St Carmel Hospital, Columbus, Monday, shortly after the noon hour, was quite a shock to our people and was received with universal regret

Mr Rhoads, who had been in failing health for some months went to Columbus on Wednesday of last week where he underwent an operation for nephritis on Saturday He did not rally from the shock but gradually faded away until Monday when the end came peacefully

The remains was brought to Granville Monday night arriving here on the 8:20 T & O. C. train, and was immediately taken to the Rhoads home on Main street The funeral services will be held in the Baptist church Wednesday afternoon at 2 o'clock, conducted by the pastor Dr C. J. Baldwin and Dr. George E. Leonard, and the interment wil be made in Maple Grove cemetery

The deceased was known among Baptists in many parts of the United States, especially the western part having been for a third of a century ending in 1898, State Sunday School missionary for the American Baptist Publication Society He was a man of commanding figure and patriarchal appearance, and once seen was rarely forgotten. After the conclusion of his work in Ohio he went to Missouri, where he labored for four years, organizing 800 Sunday schools

Mr. Rhoads had been a resident of Granville for thirty-four years, having come here in 1872 from Parkersburg, W Va. He is survived by his widow and one son Dudley Rhoads of Chicago Dr Ira M Price of the University of Chicago, a son-in-law was among those present at his bedside at the time of his death

COURT LICKING, NO. 1318, I. O. F.

All members are requested to be present at the meeting tonight. Business of great importance to be transacted Supreme Deputy W. G. Phillips will be present. By order of Chief Ranger, J. Snelling

The Cravenette

For Rain
For Shine
For Business
For Society
For Travel

The most useful all round coat ever made for man.
We have an extensive line this fall at

$10, $12.50, $15

and upward We are always pleased to show them to you.

GEO. HERMANN CLOTHIER.

No. 5 West Side Square.
Where the good and stylish Clothes are Sold.

KERN WAIVES EXAMINATION

FATHER-IN-LAW ACCUSES THE YOUNG MAN OF FORGING $40 CHECK.

Statements Made by Mrs. Smith and Mrs. Kern Denying Charges of John E. Norris.

As was briefly mentioned in the Advocate Monday night, Robert Kern of Moull street, was arrested late Monday afternoon and lodged at the city prison on a charge of forgery. The arrest was made on an affidavit signed by John E. Norris, who is Kern's father-in-law.

The affidavit alleges that Kern forged the name of Mr. Norris to a check for $40 on the Licking County bank. The forgery is said to have been committed last February.

In police court Tuesday morning, Kern pleaded not guilty, waived examination and was bound over to the common pleas court under bond in the sum of $300.

Kern's mother, Mrs. Smith, was present and made an emphatic denial of the charges made by Mr. Norris in his complaint before Mayor McCleery Monday morning. She says that Mrs. Robert Kern, the young mother, is not being held against her will and that she has refused several times to go to the Norris home. Mrs. Smith also stated to the mayor that Mr. and Mrs. Norris were not denied admission to their home, but that they were told not to return after they called Sunday. Mrs. Smith alleges that the conduct of the young mother's parents was such that it was unwise to admit them to a sick woman's room and for this reason they were asked not to return.

An officer who was detailed to make the arrest says that the whole trouble is the result of a sort of family feud which has been simmering for some time, and that the affair reached a boiling point Sunday and slopped over.

In answer to the statement made to the Advocate Monday by Mr. Norris, the following communications were submitted Tuesday by Mrs. Belle Kern Smith and Mrs. Robert Kern:

"The statement made in Monday night's issue of this paper to the effect that John E. Norris, of 305 Buckingham street, had sent a doctor and nurse to my house to care for his daughter during her recent illness is false in the extreme, as I have attended to all that myself, without any assistance whatever **from him, and he and his wife were refused my house because of having made themselves so disagreeable on several occasions that I could no longer tolerate them.**

Signed),

"MRS BELLE KERN SMITH"

"The statements made by Mr. Norris in this paper last evening that I was being held at my husband's people's home against my will, is untrue, and I that I was not cared for. I have received good treatment.

(Signed),

"MRS. ROBERT KERN."

RAN INTO FREIGHT

Northern Pacific Passenger Crashes Into Rear of Train—Conductor Burned to Death.

Helena, Mont., Oct. 23.—Passenger train on the Northern Pacific, running between Helena and Butte, via Logan, crashed into the rear of a freight train operating in the Logan yards. Thomas Worlein, conductor of the freight train, was crushed and burned to death in the caboose, which was destroyed by fire. Engineer Roes of the passenger train was injured and the fireman, who jumped from the cab, was slightly hurt. Worlein was married recently.

Oil painting of "girl knitting" stolen from art gallery in Eden Park, Cincinnati, O., recovered in New York. Young man giving his name as Clarendon Henri who offered it for sale, was arrested.

MOTHER MAY KEEP HER CHILD

CIRCUIT COURT CONFIRMS THE DECREE OF COMMON PLEAS JUDGES.

Cincinnati Water Front Case—Rearrested at Pen Gates—Miners Arrested—Ohio News.

Columbus, O., Oct. 23.—In the legal contest for possession of Marguerite Helen Aulich, 4-year-old daughter of Franz B. Aulich, a noted artist, in Chicago, the decree of common pleas court here recently, giving custody of the child to the mother, was confirmed in circuit court. Mrs. Aulich formerly was Miss Mabel Loomis, daughter of a well-known newspaper man, who lives in Columbus. She was divorced from Aulich two years ago and lives with her father. The child is referred to in Chicago, where the case has been quite a sensation, on account of the prominence of the parties, as "the millionaire baby," but this is a misnomer. Although the father has considerable means, the mother supports herself and child by her work as an artist. Mrs. Aulich was recently taken to a hospital here to undergo a critical surgical operation and it was just before she was placed on the operating table that she was informed of the fact that the courts again gave her custody of her little girl.

Cincinnati Water Front Case.

Cincinnati, Oct. 23.—The injunction against the Louisville & Nashville railway and the American Bridge company from occupying the public landing at the foot of Broadway with a railway viaduct, was upheld and the injunction perpetuated until the case can be decided upon by the supreme court by the superior court in general session. Judges Hosea, Ferris and Murphy in their opinion, declare that council cannot grant the exclusive right to any corporation or individual to occupy a public street.

Rearrested at Pen Gates.

Columbus, O., Oct. 23.—After serving a term of two years in the state penitentiary for swindling students of Ohio university at Athens, O., Joseph A. Dean was rearrested at the prison gates when released to answer similar charges at Delaware, O. Dean is known as the college swindler. His plan was to enroll as a student and obtain loans on a plea of delayed remittances from home. It is claimed he has more aliases than any prisoner in the penitentiary.

Wants Divorce from Illegal Wife.

Columbus, O., Oct. 23—Lizzie Bear, a woman convict from Allen county, under a sentence of 18 months, was served with divorce papers. The husband, who made her a bigamist, is suing for divorce or at least going through the form for some reason. In view of the fact that the marriage with him was illegal, Mrs. Bear cannot understand why he is suing for divorce at all. The penitentiary officials are also mystified.

Miners Arrested.

Steubenville, O., Oct. 23.—Three miners were arrested by officers from Mingo Junction on the charge of being implicated in the attempt to assassinate Superintendent Cox and his miners at Plum Run. The miners menaced the officers as soon as they arrived in the town, and it was only by drawing their revolvers and shooting in the air that they could get away with their prisoners. There will be more arrests.

Followed Example of Others.

Cleveland, O., Oct. 23.—Mrs. Anna Kennedy, living at Solon, after reading an account of a suicide in which a girl killed herself by drinking carbolic acid, drank a quantity of the same poison and succeeded in her purpose, despite the ministrations of several physicians. "There, that's a good way," she said to her sister just before she expired.

Congressman Thomas Ill.

Niles, O., Oct 23.—Congressman W. Aubrey Thomas, who left here a few weeks ago for a sojourn in the mountains of New York state, to recuperate, is reported dangerously ill and friends are much worried over his condition. The congressman was taken to his bed last week and his mother summoned to his bedside.

Banker Died Suddenly.

Hamilton, O., Oct. 23.—James Compton, 54, president of the First National bank of Monroe, this county, dropped dead in the barn of his home near Monroe. The end was without warning. He was a wealthy farmer.

Suit to Oust Brewery Combine.

Gallipolis, O., Oct. 23.—The promised ouster suit against the Hoster-Columbus Associated Breweries company of Columbus was begun in the circuit court of Gallia county.

Devil's Island Torture

Is no worse than the terrible case of Piles that afflicted me 10 years. Then I was advised to apply Bucklen's Arnica Salve, and less than a box permanently cured me, writes L. S. Napier, of Rugles, Ky. Heals all wounds. Burns and Sores like magic. 25c at F. D. Hall's, druggist.

Miss Sarah Graham, 18, shot and seriously wounded by burglar at her home in Dayton O

Judge J. J. Harper, 72 died at his home in Washington C. H., Ohio.

Price-Slashing Sale of Dry Goods

Tuesday and Wednesday

These few items are but a suggestion of the great money-saving possibilities to be found throughout our store.

Here are the very things that many of you have a need for right now, and would buy at full price if we didn't give you the chance to get them now at such unequalled savings.

Perfect Outing Flannel Gowns
All sizes, made full and wide, of finely selected patterns, extra value — special at 50c

Outing Flannel Skirts
Full width in beautiful light and dark patterns —special at ... 25c

Men's All-wool Sweaters
Comfortable, ready-to-wear garments—the $1.50 kind at.. 95c

Ladies' Hose
Extra fleeced-lined, ribbed top—special at per pair 15c

Children's Hose
Double-kneed; fleeced lined; fast colors — special at per pair 10c

Men's Wool Fleeced Underwear
Soft finished full sizes, warm and comfortable—special value fortable — special value at per garment 50c

Children's Union Suits
Nice, soft, warm garments — in all sizes — special at ... 25c

Extra Large Blanket
Fancy colored borders, in gray, tan, and white; well made and finished—worth $1.50 —special pair .. 95c

Silkoline Comfort
Excellent comfort, large size and filled with pure cotton—value $1.39—special at $1.00

English Flannelette
In the most beautiful assortment of patterns, full width—worth 12 1-2c—special per yard .. 8 3-4c

Heavy Fleeced Blankets
In gray, tan and white fancy borders—worth 69c—special at per pair 48c

Soft Outing Flannel
Exclusie patterns for children's dresses — a good, selected fabric — special per yard 6c

Ladies' Union Suits
Perfect fitting garments — regular and extra sizes — special at 50c

Ladies' Vests and Pants
50c values — sizes come 3 and 4 only. To clean up at per garment 25c

Boys' Fleeced Shirts and Drawers
Excellent, soft fleeced garments in all sizes —special at 25c

Silk Plaid Belts
In the newest and most popular patterns, 35c values — special at 25c

Ladies' Golf Gloves
35c kind, in the most popular colors at per pair 25c

Rayure Flannelette
Double width, special value, the 15 and 18c kind — at per yard 10c

Stylish Plaids
40 inches wide, elegant for waists, skirts, etc — special at per yard 25c

Beautiful Newark
A novelty pillow top — everybody wants one — special each 50c

Corset Cover Embroideries
Worth 35c and 40c per yard — newest patterns — special at per yard 25c

Double Damask
72-inches wide, soft finish, in a beautiful variety of the newest designs — special at per yard 47c

Next to Post Office **MEYER & LINDORF** East Side of Square

Have you an eye for BUSINESS

If so, you will prepare for winter now by installing in your home

An A No. 1 Gas Heater

One that is fully guaranteed not to sweat your walls or windows.

Our line is most complete, at prices somewhat less, and all the credit you want.

Ask to see the

"Sunray's" or 'New Process' Gas Heaters

They are scientifically built, so as to produce perfect combustion, guaranteed fuel savers, and to operate perfectly, or refund your money.

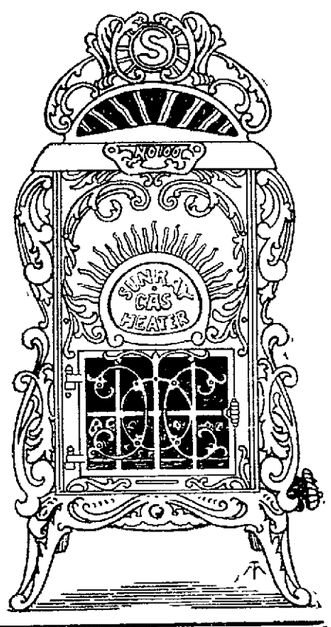

Extra Special This Week Another lot fine Mission Plate Racks, well made and nicely finished, to go while they last at only, not delivered 39c

Don't fail to see our Special Iron Bed, complete with Springs and Mattress, at only $6.48

THE STEWART BROS. & ALWARD CO.
THE BUSY STORE 27 S. PARK PLACE, NEWARK, O.

SPECIAL SALE AT

LEVITT & BOWMAN'S

WEDNESDAY, OCT. 24.

Laundry Bags, Pillow Tops and Sofa Pillows at a Bargain, one day only.

All 25c pillows to go at 19c
All 35c ones to go at 25c
All 50c ones to go at 39c
Laundry bags in fancy cretons, crash, plain and decorated linen to go at ..... 35 and 40c

LEVITT & BOWMAN
Women's Furnishings—17 W. Church St.

Your Cash Account

You may often find it difficult to strike a balance in your cash account, because there are no vouchers for payments. Deposit your money with the NEWARK TRUST COMPANY and make all payments by check. Your check-book shows your balance at a glance. A returned, cancelled check is a receipt of itself.

Convenient, pocket size check books, free to depositors.

Newark Trust Co

Doty House Block Newark, Ohio.

Try Advocate Wants, Best Results